ALL IN real estates

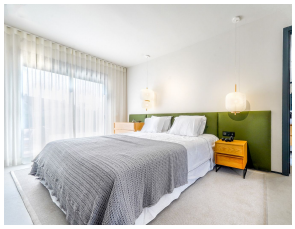

House in Nueva Andalucía

Bedrooms	5	Bathrooms	6	Built	465m2	Plot	905m2
R5342272		**House**		**Nueva Andalucía**		**3.150.000€**	

This absolutely beautiful villa has just been completely reformed in a modern contemporary style and is situated in Nueva Andalucia, just a short walk from services and restaurants, including a supermarket. The large commercial centre of Central Plazas is just a 10 minute walk away. The villa is in a no-through road, guaranteeing a peaceful and private location, free of traffic. The villa itself is very impressive and the materials used in the refurbishment are top quality. Upon entering on the villa we find a spacious open plan configuration, with large windows that allow plenty of natural light into the property. This area incorporates the kitchen, with island and completely fitted out with quality appliances including a wine fridge, the dining area and the living area with fireplace . There is also a breakfast area and several terraces to enjoy the ambient climate. The laundry room and storage are in a separate area. On the upper level we find three bedrooms, all with modern ensuite bathrooms and two of the bedrooms have a nice terrace. On the lower level of the property, we find two more bedrooms, two bathrooms, a TV / Cinema room and a games room with pool table / table tennis table. There is also an office on this level. Several features have been incorporated into the design such as a Demotic system that controls the lighting, heating, cooling, electric blinds and the security. Everything can be controlled via a mobile smartphone. The villa has good security with CCTV cameras both inside and outside the villa and these cameras can also be accessed from a smartphone. The landscaped gardens offer beautiful and open

?views ?of ?La ?Concha ?mountain and the ?villa ?also offers total privacy. Everything ?comes with ?a year ?guarantee, ?giving the new owner ?absolute ?confidence ?in ?this ?beautiful ?new ?home.

Domotics	Domotics	Double Glazing
Ensuite Bathroom	Fitted Wardrobes	Games Room
Near Transport	Satellite TV	Storage Room
Utility Room		