ALL IN real estates

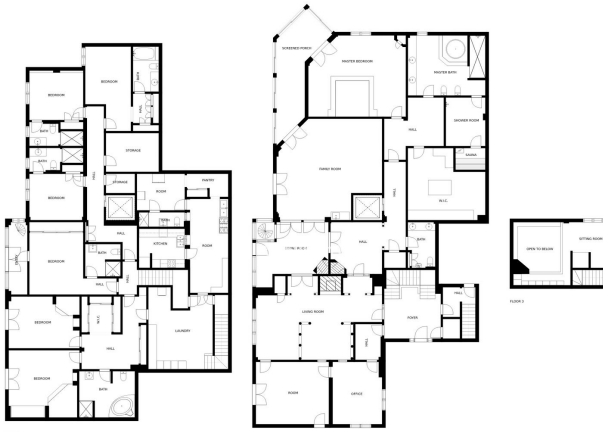

House in Alhaurín el Grande

Bedrooms	**13**	Bathrooms	**10**	Built	**1367m2**	Plot	**8163m2**

R5388724	**House**	**Alhaurín el Grande**	**2.850.000€**

This magnificent thirteen bedroom Alhaurin el Grande villa sits at the top of a secure and gated urbanisation on a very large plot of land. This wonderful countryside villa was originally built as a family home by the current owners but due to its size could very easily be purchased as a business venture to run a bed and breakfast, retreat or Airbnb. This truly spectacular home has wonderful touches throughout such as beautifully, hand carved, Arabic arches and wooden Spanish doorways, an impressive wine cellar below the house with a tunnel connecting the wine cellar and the industrial kitchen to the outside pool area. The main house covers three floors connected by an impressive staircase and a large lift. The villa also has a separate guest apartment and a covered barbecue and eating area by the pool. Because of its elevated position the views across the Guadalhorce valley to the Bay of Malaga are stunning. The house sits on the edge of Alhaurin el Grande, in just a few minutes ?you ?can ?leave ?the ?peace and tranquility ?of ?this private country house and ?enjoy the ?many shops ?and ?fabulous Spanish and International ?restaurants ?that ?this ?town ?has ?to ?offer.

Barbeque
Covered Terrace
Guest Apartment
Private Terrace

Barbeque
Ensuite Bathroom
Lift
Sauna

Basement
Fitted Wardrobes
Near Transport
Storage Room