ALL IN real estates

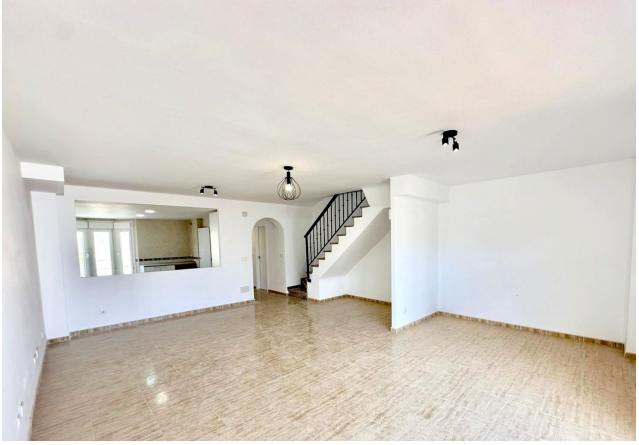

Townhouse in Los Boliches

Bedrooms	**4**	Bathrooms	**3**	Built	**171m2**	Plot	**0m2**

R5044714	**Townhouse**	**Los Boliches**	**499.000€**

Spacious Townhouse with Pool, Parking & Prime Location in Los Boliches Lovely and bright townhouse for sale in the heart of Los Boliches, just a short walk to the beach and all amenities. This well-maintained property features 4 bedrooms and 4 bathrooms, offering plenty of space for family living or as a holiday home. The main level includes a large fully fitted kitchen, a spacious lounge-dining area opening onto a private terrace, perfect for outdoor dining and relaxation. The home also benefits from underground private parking and is set within a secure gated urbanisation with a communal pool. Key Features: 4 Bedrooms | 4 Bathrooms 171 m² built + 27 m² terrace Bright interiors with modern layout kitchen & private terrace Secure gated community with pool Underground private parking Excellent location close to shops, transport & the beach A fantastic opportunity to own a spacious family home or investment property in one of Fuengirola's most desirable areas. Townhouse, Los Boliches, Costa del Sol. 4 Bedrooms, 4 Bathrooms, Built 171 m², Terrace 27 m². Setting : Town, Close To Shops, Close To Sea, Urbanisation. Condition : ?Excellent. Pool ?: ?Communal. Views ?: ?Pool, Urban. Features : ?Near ?Transport, Private Terrace, Storage Room, ?Double Glazing. Furniture ?: Not ?Furnished. Kitchen ?: Not fitted Security : ?Gated ?Complex. Parking ?: ?Underground, ?Private. Category ?: ?Resale.

Double Glazing
Near Transport

Double Glazing
Private Terrace

Ensuite Bathroom
Storage Room