ALL IN real estates

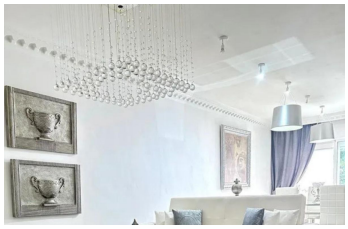

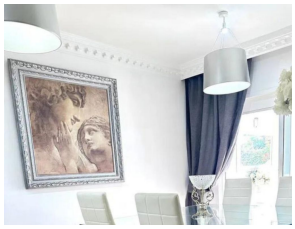

Ground Floor Apartment in Guadalmina Alta

Bedrooms	2	Bathrooms	2	Built	120m2	Terrace	15m2

R4942963	Ground Floor Apartment	Guadalmina Alta	450.000€

Ground Floor Apartment, Guadalmina Alta, Costa del Sol. 2 Bedrooms, 2 Bathrooms, Built 120 m², Terrace 15 m². Setting : Frontline Golf, Commercial Area, Close To Golf, Close To Schools, Urbanisation. Orientation : South West. Condition : Excellent, Recently Renovated. Pool : Communal, Children`s Pool. Climate Control : Air Conditioning, Hot A/C, Cold A/C. Views : Panoramic, Garden. Features : Covered Terrace, Lift, Fitted Wardrobes, Near Transport, Private Terrace, Satellite TV, WiFi, Storage Room, Utility Room, Ensuite Bathroom, Access for people with ?reduced ?mobility, ?Marble ?Flooring, ?Double Glazing, Courtesy ?Bus, ?Fiber Optic. Furniture : Part Furnished. Kitchen ?: Fully ?Fitted. Garden : ?Communal. Security ?: Gated Complex, Safe. Parking ?: ?Underground, ?Garage, ?Covered, ?Private. Category ?: ?Resale.

Access for people with reduced mobility	Access for people with reduced mobility	Courtesy Bus
Covered Terrace	Double Glazing	Ensuite Bathroom

Fiber Optic
Marble Flooring
Satellite TV
WiFi
Fitted Wardrobes
Near Transport
Storage Room
Lift
Private Terrace
Utility Room