ALL IN real estates

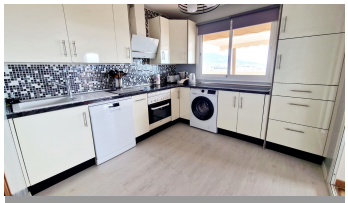

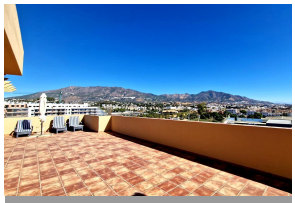

Penthouse in Mijas Costa

Bedrooms	**3**	Bathrooms	**2**	Built	**147m2**	Terrace	**187m2**
R5162251		**Penthouse**		**Mijas Costa**		**549.000€**	

Luxury Penthouse with Private Lift & Panoramic Wrap-Around Terrace – Mijas Costa Step into luxury with this stunning penthouse offering private lift access and a spectacular wrap-around terrace of 187 m², providing sun all day and breathtaking panoramic views of the sea, mountains, and surrounding area. The interior features a modern fully fitted kitchen, a separate dining area, and a spacious lounge with fireplace that opens directly onto the terrace. There are 3 double bedrooms and 2 bathrooms, including a master suite with en-suite bathroom and a private sauna. Designed for comfort and style, the property combines elegant finishes such as marble and wood flooring with all modern conveniences. This exceptional home includes a large enclosed private garage, with space for multiple vehicles, and is set within a gated community with communal pool and sunbathing lawns. Offered mostly furnished (with only a few personal items excluded), it is ready to enjoy immediately. Key Features: Private lift access directly into the penthouse 3 Double bedrooms | 2 Bathrooms (one en-suite with sauna) 147 m² built + 187 m² wrap-around terrace with all-day sun Spacious lounge with fireplace + separate dining room Panoramic sea, mountain & urban views Large private garage with multiple parking spaces Gated complex with pool and green areas Quality finishes: marble & wood floors, double glazing, air conditioning A rare opportunity to own a one-of-a-kind penthouse that truly has it all—space, privacy, views, and luxury living in Mijas Costa. Penthouse, Mijas Costa, Costa del Sol. 3 Bedrooms, 2

Bathrooms, Built 147 m², Terrace 187 m². Setting : Town, Commercial Area, Close To Shops, Close To Schools, Urbanisation. Orientation : North, East, South. Condition : Excellent. Pool : Communal. Climate Control : Air Conditioning, Fireplace. Views : Sea, Mountain, Panoramic, Urban. Features : Lift, Fitted Wardrobes, Near Transport, Private Terrace, Solarium, Sauna, Ensuite Bathroom, Wood Flooring, Access for people with reduced mobility, Marble Flooring, ?Double ?Glazing. Furniture ?: ?Fully ?Furnished. Kitchen : Fully ?Fitted. Security ?: Gated Complex, Entry Phone. Parking ?: Underground, ?Garage, More ?Than ?One, Private. Utilities : Electricity, ?Drinkable ?Water. Category ?: ?Holiday ?Homes, ?Investment, ?Resale.

Access for people with reduced mobility	Access for people with reduced mobility	Double Glazing
Ensuite Bathroom	Fitted Wardrobes	Lift
Marble Flooring	Near Transport	Private Terrace
Sauna	Solarium	Wood Flooring