ALL IN real estates

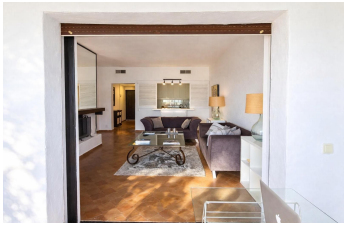

Middle Floor Apartment in Puerto Banús

Bedrooms	1	Bathrooms	1	Built	85m2	Terrace	10m2

R5330713	Middle Floor Apartment	Puerto Banús	656.000€

Beachfront & Marina-Front Apartment in Puerto Banús, Marbella Experience luxury coastal living in this exceptional 1-bedroom, 1-bathroom apartment located directly on the Puerto Banús marina, one of Marbella's most prestigious and vibrant locations. This stunning property offers panoramic beach and Mediterranean Sea views, allowing you to wake up to breathtaking sunrises and the calming sound of the waves. Positioned frontline to both the beach and the marina, the apartment combines the best of seaside tranquility with the vibrant lifestyle of Puerto Banús. The apartment features three bedrooms, two modern bathrooms, and bright living areas designed to maximize the spectacular views. Large windows and an open layout create a light-filled atmosphere while offering uninterrupted vistas of the coastline. Step outside and enjoy immediate access to golden sandy beaches, luxury yachts, designer boutiques, fine dining restaurants, and world-famous beach clubs, all just moments from your door. Whether used as a luxury holiday retreat, ?investment ?property, ?or ?permanent ?residence, this apartment ?represents ?a rare opportunity to own ?a prime ?property in ?one ?of the most sought-after ?waterfront ?locations ?on ?the ?Costa ?del ?Sol.

Covered Terrace
Ensuite Bathroom
Marble Flooring
Private Terrace
Storage Room

Covered Terrace
Fitted Wardrobes
Near Church
Restaurant On Site
Utility Room

Double Glazing
Lift
Near Transport
Satellite TV
WiFi