ALL IN real estates







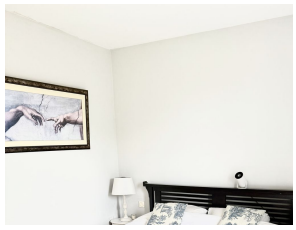

Townhouse in La Alcaidesa

Bedrooms	3	Bathrooms	3	Built	153m2	Plot	56m2

R5297512	Townhouse	La Alcaidesa	650.000€

Exclusive Townhouse | First Line Golf – Alcaidesa Hacienda Golf Exceptional 3-level, 3 bed townhouse on the first line of Alcaidesa Hacienda Golf, located next to the clubhouse with open views over the golf course and the sea. ? Prime frontline golf position ? Sea & golf views + partial Gibraltar views from the top terrace. ? Fully renovated ground-floor terrace – ideal for outdoor living ? Private solarium with jacuzzi on the top floor ? New Japanese A-rated air conditioning system throughout the house ? Small, exclusive ?urbanisation ?with ?two ?swimming ?pools. Perfect product for ?clients ?looking for privacy, views, and ?direct golf ?lifestyle in ?one ?of the most demanded ?areas ?of ?Alcaidesa. High ?rental ?and ?resale ?potential.

Fitted Wardrobes	Fitted Wardrobes	Jacuzzi
Marble Flooring	Private Terrace	Solarium
Storage Room	Utility Room	WiFi

+34 952 939 460 · info@allinrealestates.com

Urbanización Playa Mijas 7, Mijas 29649, Málaga, España