ALL IN real estates

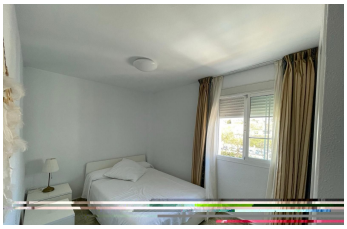
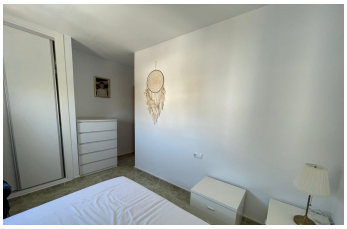

Middle Floor Apartment in San Pedro de Alcántara

Bedrooms	**4**	Bathrooms	**2**	Built	**120m2**	Terrace	**0m2**

R5389048	**Middle Floor Apartment**	**San Pedro de Alcántara**	**390.000€**

SPACIOUS AND BRIGHT APARTMENT IN THE HEART OF SAN PEDRO ALCÁNTARA – Calle Tolox ? 4 Bedrooms | 2 Bathrooms | Ready to Move In Discover this fantastic property located in one of the most sought-after areas of San Pedro Alcántara Pueblo, ideal for families looking for comfort and space, as well as investors seeking a property with great potential. Situated on the 4th floor of a building with a lift, this magnificent apartment of approximately 120 m² stands out for its spacious layout, brightness, and excellent distribution. Being a corner property with a west-facing orientation, it enjoys abundant natural light throughout the day, creating a warm and welcoming atmosphere. The property features: ? 4 spacious bedrooms ? 2 fully equipped bathrooms, one with a bathtub and the other with a modern shower screen ? Large living-dining room with an enclosed glazed terrace, perfect as a relaxation area or home office ? Functional and comfortable independent kitchen ? Move-in ready condition, with no renovation needed In addition, its location is simply unbeatable: ?surrounded ?by ?all ?essential ?services such as ?schools, ?supermarkets, restaurants, pharmacies, and public ?transport, allowing ?you to ?enjoy ?the convenience of living ?in ?the ?town ?center ?without ?sacrificing ?tranquility.

Lift

Lift