ALL IN
real estates






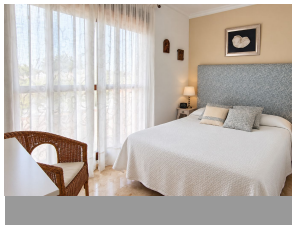

Penthouse in Casares Playa

Bedrooms	4	Bathrooms	2	Built	121m2	Terrace	77m2

R5524162 **Penthouse** **Casares Playa** **625.000€**

4 BEDROOMS PENTHOUSE WITH LARGE TERRACE IN CASARES BEACH Enjoy the Costa del Sol lifestyle in a home where outdoor living takes centre stage. The spacious terrace offers an inviting setting for a leisurely breakfast, a quiet afternoon with a book or dinner with friends, with open views that make it easy to unwind. The urbanisation adds to that relaxed atmosphere, with attractive communal gardens, mature palm trees and a beautifully shaped swimming pool surrounded by lawns. These welcoming shared spaces provide a lovely setting to enjoy the sunshine and spend time outdoors. Within walking distance of both the beach and the golf course, the property is well placed for morning walks by the sea, a round of golf or an unhurried day close to home. It is a setting that lends itself equally well to year-round living and holidays on the coast. The property also comes with one parking bay and two storage units, providing practical space for golf ?clubs, ?beach ?equipment, ?bicycles ?and everyday belongings. A ?home ?that brings together inviting outdoor ?spaces, pleasant ?communal surroundings ?and ?the convenience of having ?the ?beach ?and ?golf ?within ?easy ?reach.

Fitted Wardrobes	Fitted Wardrobes	Lift
Paddle Tennis	Private Terrace	