ALL IN real estates

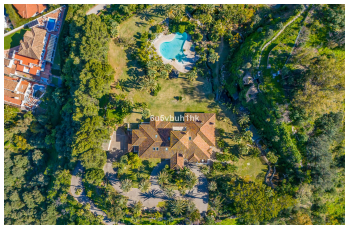

House in Mijas

Bedrooms	**8**	Bathrooms	**5**	Built	**1094m2**	Plot	**36498m2**
R5338546		**House**		**Mijas**		**4.250.000€**	

Luxury villa with the most exuberant and exotic style in the area. It boasts over 1,000 m2 of living space situated on 36,498 m2 of land. Ideal for those seeking a dream lifestyle or those looking to establish a successful hospitality and event business offering unforgettable and unique experiences for both body and mind. Built on two floors plus a basement, the villa features a spacious Andalusian-style entrance hall, which, like the master bedroom, evokes the majestic Nasrid palaces of the Alhambra in Granada. A large living room with a separate dining area, connected to a spacious kitchen, presents a blend of styles reminiscent of medieval architecture. There are also three additional large bedrooms and impressive bathrooms with Jacuzzis in various styles. At its heart lies the most magical area of ??the villa: a stunning indoor spa with a waterfall, Jacuzzi, and sauna, designed to relax your body and transport your mind to a place close to paradise. Outside, the azure pool with its own waterfall and Balinese bed will transport you to a Caribbean beach; a private mountain with a cave and waterfall; a river with a wooden bridge; a stable with a dressage arena; and many other magical corners will invite you to lose yourself in the more than 25,000 m² of gardens. The ?garden ?features ?tropical ?plants, ?and its location ?offers ?panoramic views of the coast ?and mountains ?at all ?times. ?A truly unique and ?special ?property ?on ?the ?Costa ?del ?Sol.

Barbeque
Double Glazing
Games Room
Private Terrace
Storage Room

Barbeque
Ensuite Bathroom
Gym
Sauna
Utility Room

Covered Terrace
Fitted Wardrobes
Jacuzzi
Solarium