ALL IN real estates

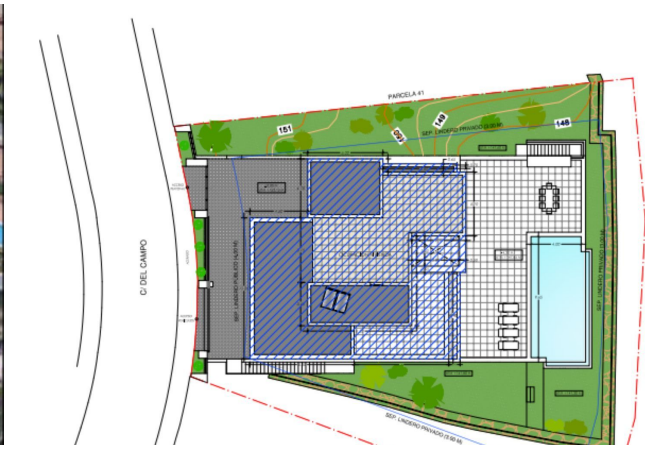

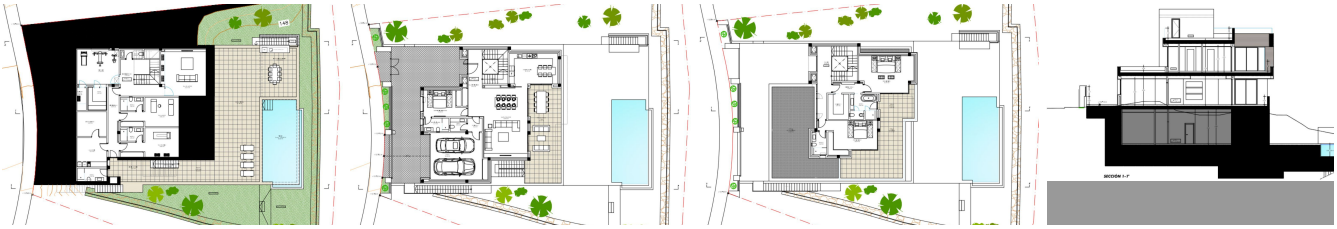

Residential Plot in Los Arqueros

Bedrooms	Bathrooms	Built	Plot
0	**0**	**0m2**	**1011m2**

R4941928	**Residential Plot**	**Los Arqueros**	**899.000€**

Exclusive Residential Plot for Sale in Los Arqueros, Costa del Sol – Frontline Golf Discover the perfect opportunity to build your dream home in the prestigious Los Arqueros Golf, one of the most sought-after areas on the Costa del Sol. This prime 1,011 m² residential plot offers an exceptional setting for a luxury villa, surrounded by stunning golf course views and breathtaking mountain landscapes. Key Features: ? Frontline Golf – Directly overlooking the lush greens of Los Arqueros Golf Course. ? Prime Location – Nestled in an exclusive urbanisation, just minutes from top golf courses, beaches, and Marbella. ? Orientation – East and southeast-facing, ensuring optimal sunlight and spectacular sunrise views. ? Build Your Dream Home – Comes with full planning permission for a luxury villa. ? Breathtaking Views – Enjoy panoramic vistas of the mountains, golf course, gardens, and urban surroundings. ? Private Pool Potential – Ample space to include a bespoke swimming pool. ? High-Security Complex – Located within a gated community with 24-hour security. ? Essential Utilities Ready – Electricity, drinkable water, and telephone connections available. Ideal for Investors & Homeowners Whether you're looking to build a luxury residence or make a profitable investment, this off-plan plot offers unlimited potential in a high-demand area. ?With ?proximity ?to ?golf, ?leisure, and fine ?dining, ?it's a rare find in ?Marbella’s property ?market. ???? Don’t ?miss ?out on this unique ?opportunity! ?Contact ?us ?today ?for ?more ?details.