ALL IN real estates

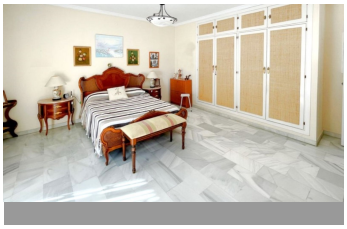

Middle Floor Apartment in Estepona

Bedrooms	3	Bathrooms	2	Built	166m2	Terrace	20m2

R5430568	**Middle Floor Apartment**	**Estepona**	**790.000€**

Spectacular frontline beach flat in Estepona, with privileged location and incredible views, this is a unique investment opportunity. Located in an exclusive building with few neighbours, this property offers unrivalled panoramic views of the Mediterranean Sea and Gibraltar. The flat has 3 spacious bedrooms and 2 full bathrooms, providing exceptional comfort and enough space for the whole family. The bright double living room is ideal for both entertaining and relaxing, while the generously sized kitchen is equipped with all the necessary appliances to enjoy dining at home. The property features a charming terrace, perfect for enjoying a coffee, a book or together with friends or family. In addition, the flat includes a practical storeroom, covering all your storage and garage needs. Thanks to ?its ?incomparable ?location ?and ?dreamlike views, this ?property ?is a solid investment in ?one of ?the most ?sought ?after areas of the ?Costa ?del ?Sol, ?come ?and ?see ?it.

Access for people with reduced mobility

Access for people with reduced mobility

Covered Terrace

Double Glazing
Lift
Near Mosque
Storage Room
Ensuite Bathroom
Marble Flooring
Near Transport
Fitted Wardrobes
Near Church
Private Terrace