ALL IN
real estates


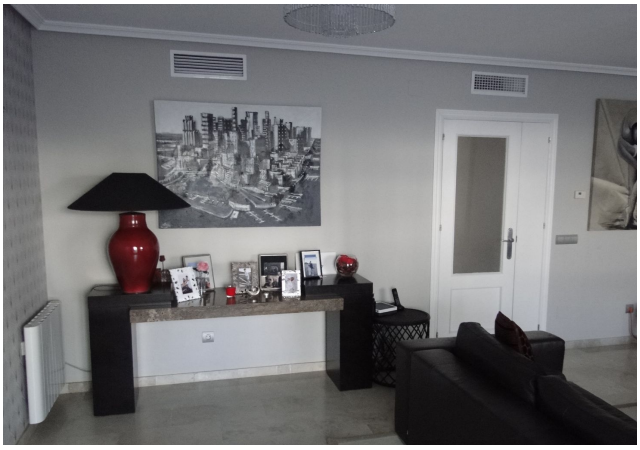





Townhouse in Bel Air

Bedrooms	**5**	Bathrooms	**3**	Built	**224m2**	Plot	**0m2**

R5477302	**Townhouse**	**Bel Air**	**595.000€**

Spacious townhouse located in the established residential area of Bel Air, Estepona, offering generous living spaces distributed across three levels. The property features a practical and comfortable layout, with different areas for everyday living, relaxation and entertaining. Covered terraces provide additional outdoor space, while the basement level adds further functionality to the home. The property also benefits from two designated parking spaces located directly beneath the residence. Set in a convenient location on ?the ?Costa ?del ?Sol, ?close to local ?amenities ?and within easy reach of ?the coast, ?this townhouse ?is ?an attractive option for ?permanent ?living, ?a ?holiday ?home ?or ?investment.

+34 952 939 460 · info@allinrealestates.com

Urbanización Playa Mijas 7, Mijas 29649, Málaga, España