ALL IN real estates

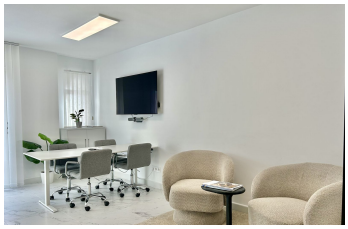

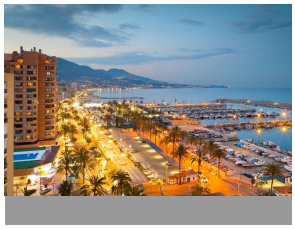

Office in Fuengirola

Bedrooms	Bathrooms	Built	Terrace
0	**1**	**49m2**	**3m2**

R5238901	**Office**	**Fuengirola**	**215.000€**

Bright Scandinavian-Style Office for Sale in the Heart of Fuengirola! Discover a beautifully renovated, move-in-ready office space in one of Fuengirola's most convenient central locations. Situated on the 1st floor with elevator access, this modern workspace offers the perfect blend of comfort, style, and functionality—ideal for a company of 5–6 employees or for an investor looking for an attractive space to rent out as a co-working office. Step inside to find a bright and airy interior featuring large windows, excellent natural light, and a clean contemporary design. The office is fully furnished in a high-quality Scandinavian style, creating a calm, professional environment with ergonomic seating, modern desks, and inviting lounge furniture. A small private terrace adds a touch of ambience and extra charm. Every detail has been thought through: filtered water, energy-efficient lighting, and brand-new fixtures throughout. Running costs are very low, making this a smart and cost-effective choice for both owners and investors. Located just steps from shops, cafés, and services, the office enjoys a prime central position with easy and affordable parking options nearby—an unbeatable advantage in Fuengirola's vibrant centre. This is a rare opportunity to ?own ?a ?stylish, ?turn-key ?office in one ?of ?the Costa del Sol's most ?dynamic towns. ?Perfect as ?your ?company's headquarters or as ?a ?high-demand ?rental ?investment. Book ?your ?visit ?now!

Double Glazing
Lift
Storage Room
Double Glazing
Near Transport
Utility Room
Fiber Optic
Private Terrace
WiFi