ALL IN real estates

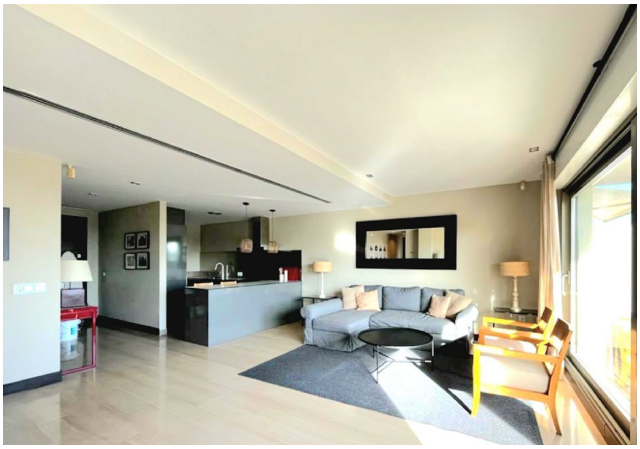

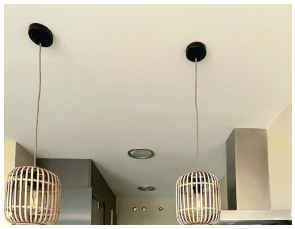

Middle Floor Apartment in Benahavís

Bedrooms	1	Bathrooms	1	Built	84m2	Terrace	60m2

R4904716	Middle Floor Apartment	Benahavís	410.000€

Charming 1-Bedroom Apartment for Sale Discover the epitome of coastal living in this well-appointed 1-bedroom apartment, perfectly situated to offer breathtaking sea views. Boasting a generous 84 m² of constructed space, this home features a spacious living room that seamlessly flows into an open plan kitchen, ideal for entertaining. Step outside to a sprawling 60m² terrace, where you can soak up the sun and enjoy panoramic vistas of the mediterranean sea. The apartment is designed with comfort in mind, featuring a large bathroom equipped with a double sink, bathtub, separate shower, and luxurious underfloor heating. The spacious walk-in wardrobe offers ample storage, while built-in wardrobes provide additional convenience. Enjoy the ease of underground parking and a storage room, ensuring all your needs are met. Located in a secure gated community with concierge service and camera surveillance, this property offers peace of mind. Indulge in the two swimming pools available for residents' use. Built in 2008 and maintained in ?excellent ?condition, ?this ?apartment ?is ready to ?welcome ?you home. With air conditioning ?and heating, ?comfort is ?guaranteed ?year-round. Don't miss the ?opportunity ?to ?own ?this ?slice ?of ?paradise!

Basement
Fiber Optic
Private Terrace
Basement
Lift
Storage Room
Double Glazing
Marble Flooring