ALL IN real estates

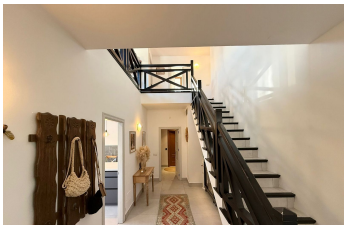

House in Casares

Bedrooms	5	Bathrooms	3	Built	347m2	Plot	569m2
R5183842		**House**		**Casares**		**695.000€**	

Charming Refurbished Villa in a White Village close to Sotogrande. This beautiful detached villa has come to market with us. It’s big, 347m2 big, on a plot just under 600m2. 5 bedrooms, 3 1/2 bathrooms, and refurbished. The pool area is beautiful with a well maintained lawn, chiringuito area, and Mountain views. Tropical plants surround the heated pool to create an oasis of serenity. The villa is in the charming white village of Secadero. 10 minutes drive to Sotogrande and a village with so much to offer - cafes, Padel club, sports complex, and all of it very affordable. There is also a well respected local school with many foreigners sending their kids there. Being 11 minutes to SIS it’s also an affordable family home close to an international school as well as Alma Forest School. The long story short is that its rare to find a refurbished ?villa ?10 ?minutes ?drive ?to the sea, ?in ?a charming village with affordable ?amenities within ?walking distance, ?offering ?amazing outside space at ?this ?price ?point. ?Viewings ?are ?highly ?recommended!

Barbeque	Barbeque	Covered Terrace
Ensuite Bathroom	Fiber Optic	Fitted Wardrobes

Near Transport
Private Terrace
Sauna
Utility Room
WiFi