ALL IN real estates

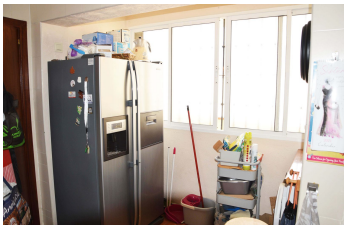

Top Floor Apartment in Fuengirola

Bedrooms	**4**	Bathrooms	**2**	Built	**113m2**	Terrace	**8m2**

R5412280	**Top Floor Apartment**	**Fuengirola**	**435.000€**

Bright Top?Floor Apartment in Second Line to the Beach, Between Fuengirola and Los Boliches Perfectly located between Fuengirola and Los Boliches, this spacious apartment sits in second line to the beach, offering the comfort of living just steps from the promenade and the Mediterranean. Imagine waking up, heading downstairs, and having an endless choice of cafés and restaurants for breakfast, lunch, and dinner — all right at your doorstep. A truly privileged location for both living and investing. Situated on the top floor, the property enjoys exceptional privacy with no neighbours above, as well as abundant natural light throughout the day. Its layout is generous, practical, and very well designed. Key Features 4 bedrooms 2 bathrooms Top?floor apartment, very bright Partial sea views Second line to the beach Private parking included — no hassle looking for a spot Storage room Disabled access Prime location between Fuengirola and Los Boliches, close to all services A spacious, comfortable home with an unbeatable location — ideal as ?a ?permanent ?residence ?or ?as a high?demand ?investment ?opportunity. If you want, I can ?also prepare ?a shorter ?version ?for portals, a more ?emotional ?lifestyle ?version, ?or ?a ?luxury?focused ?one.

Access for people with reduced mobility	Access for people with reduced mobility	Covered Terrace
Fitted Wardrobes	Lift	Marble Flooring
Near Transport	Private Terrace	WiFi