ALL IN real estates

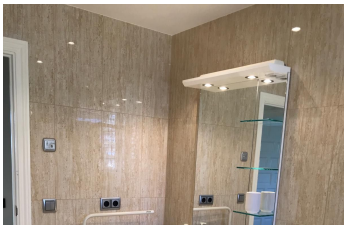

House in Sierrezuela

Bedrooms	4	Bathrooms	3	Built	200m2	Plot	1000m2
R4124740		**House**		**Sierrezuela**		**1.950.000€**	

Discover the home of your dreams in this luxurious detached villa! Available from September 1, 2026, This stunning property boasts 200 m² built and 180 m² of usable space, distributed across 4 spacious bedrooms and 3 modern bathrooms. Its Scandinavian style and complete renovation make this space cozy and elegant. Imagine enjoying panoramic sea views from your private garden, where you'll also find a refreshing pool perfect for sunny days. With a 1,000 m² plot, you'll have ample space to relax and enjoy nature. Additionally, the villa includes a garage, built-in wardrobes, and services such as internet, alarm, and gardener in the price. Don't miss the opportunity to live in a privileged environment with south-facing orientation, guaranteeing natural light throughout the day. This is the perfect opportunity to enjoy a unique and comfortable lifestyle! Detached Villa, Sierrezuela, Costa del Sol. 4 Bedrooms, 3 Bathrooms, Built 200 m², Terrace 100 m², Garden/Plot 1000 m². Setting : Close To Golf, Close To Shops, Close To Town, Close To Schools. Orientation : South. Condition : Excellent, Recently Renovated. Pool : Private. Climate Control : Air Conditioning. Views : Sea, Mountain, Country, Panoramic, Garden. Features : Private ?Terrace, ?WiFi, ?Storage ?Room, ?Ensuite Bathroom, Fiber ?Optic. Furniture ?: Fully Furnished. Kitchen : Fully ?Fitted. Garden : ?Private. Security : ?Alarm ?System. Parking : Garage, Covered, ?Open, ?More ?Than ?One. Category ?: ?Investment, ?Luxury.

Ensuite Bathroom
Private Terrace

Ensuite Bathroom
Storage Room

Fiber Optic
WiFi