ALL IN real estates

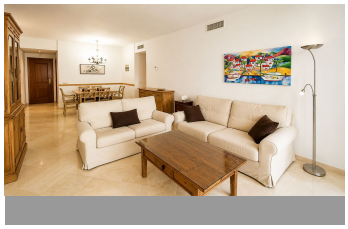
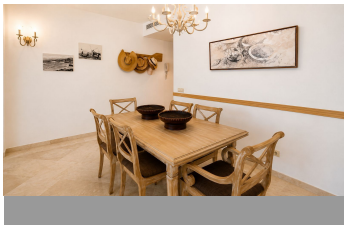

Middle Floor Apartment in Costalita

Bedrooms	3	Bathrooms	3	Built	168m2	Terrace	0m2

R5362099	**Middle Floor Apartment**	**Costalita**	**715.000€**

Discover this spectacular three-bedroom, three-bathroom apartment, located in an exclusive beachfront complex. This property offers a bright and airy feel thanks to its southeast orientation and has direct access to the promenade, ideal for enjoying the sea every day. The complex is distinguished by its spacious tropical gardens and communal swimming pool, perfect for relaxation. Strategically situated between Estepona and Puerto Banús, it's the perfect place to live or vacation due to its proximity to amenities such as restaurants and local shops; it's also close to the Villa Padierna tennis ?and ?padel ?club. ?With ?a total built ?area ?of ??163 m² (150 m² ?usable space), ?this real ?estate ?gem also includes a ?private ?parking ?space. Sold ?unfurnished. ?Requires ?minor ?improvements.

Access for people with reduced mobility	Access for people with reduced mobility	Covered Terrace
Double Glazing	Ensuite Bathroom	Fiber Optic
Fitted Wardrobes	Lift	Marble Flooring

Near Transport
Satellite TV
Paddle Tennis
Utility Room
Private Terrace
WiFi