ALL IN real estates

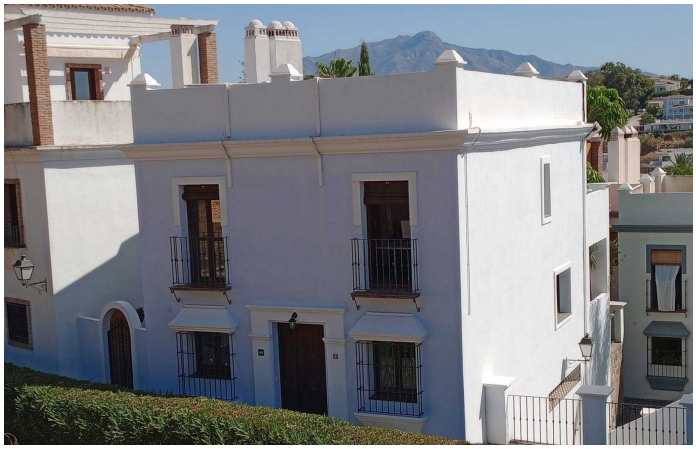

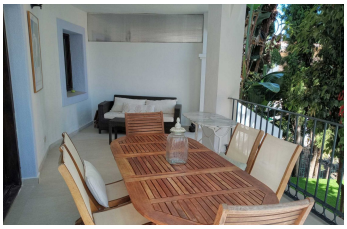

Townhouse in El Paraiso

Bedrooms	3	Bathrooms	2	Built	249m2	Plot	140m2
R5222599		**Townhouse**		**El Paraiso**		**756.000€**	

Beautiful townhouse for sale in the exclusive area of Paraíso Barronal, Estepona East, offering the perfect combination of comfort, space, and Mediterranean lifestyle. The property has 240 m² built and sits on a 140 m² private plot, featuring three bedrooms and two bathrooms. The home includes a bright living and dining area, a fully fitted kitchen, and direct access to a charming private patio with a barbecue area, ideal for outdoor entertaining. Fully furnished and equipped with air conditioning, this townhouse also includes a private garage, storage room, and built-in wardrobes throughout. Situated within a secure residential complex, residents enjoy a communal swimming pool and landscaped gardens, providing a peaceful and family-friendly environment. Ideally positioned, close to ?golf ?courses, ?shops, ?schools, ?restaurants, and transport ?links, ?the property offers both convenience ?and tranquility ?— making ?it ?an excellent option for ?permanent ?living ?or ?as ?a ?holiday ?home.

Barbeque
Near Transport

Barbeque
Storage Room

Fitted Wardrobes