ALL IN real estates

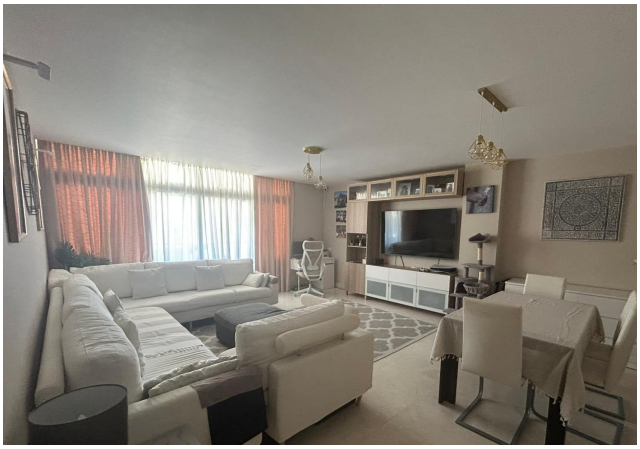
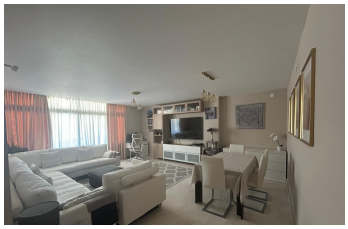
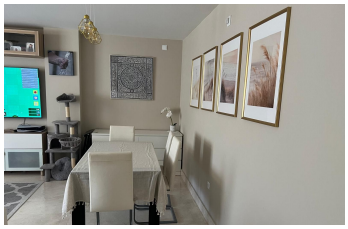

Middle Floor Apartment in Punta Chullera

Bedrooms	**3**	Bathrooms	**2**	Built	**172m2**	Terrace	**30m2**

R5356249	**Middle Floor Apartment**	**Punta Chullera**	**359.000€**

Luxury 3-Bedroom Apartment with 30 m² Terrace, Underfloor Heating & Domotics – Near Sotogrande, Estepona Discover this spectacular apartment that perfectly combines comfort, quality and a privileged location. This bright and elegant home features 3 spacious bedrooms, 2 modern bathrooms and a practical dressing room for extra comfort and organisation. Built to the highest standards, it includes elegant marble flooring, fitted wardrobes and an advanced climate control system with ducted hot/cold air conditioning complemented by underfloor heating for year-round wellbeing. Integrated domotics further enhance the living experience with technology and efficiency. One of its standout features is the impressive almost 30 m² terrace with Lumon enclosure and tropical wood flooring — ideal for enjoying any season. Thanks to its excellent south orientation, the property enjoys sunlight throughout the day. It also includes a large underground parking space and storage room for added daily convenience. Community Amenities Set in a meticulously maintained residential complex with beautiful communal areas, including a large outdoor swimming pool, heated indoor pool and exclusive social club. Prime Location Just 5 minutes from Sotogrande, close to the beach and surrounded by prestigious golf ?courses, ?with ?easy ?access ?to the motorway. ?An ?exclusive home where quality of ?life and ?environment come ?together. Viewing ?highly recommended – contact ?us ?today ?to ?arrange ?a ?private ?viewing!

Access for people with reduced mobility	Access for people with reduced mobility	Covered Terrace
Domotics	Double Glazing	Ensuite Bathroom
Fiber Optic	Fitted Wardrobes	Lift
Marble Flooring	Near Transport	Paddle Tennis
Private Terrace	Storage Room	Tennis Court
Utility Room	WiFi	