ALL IN real estates

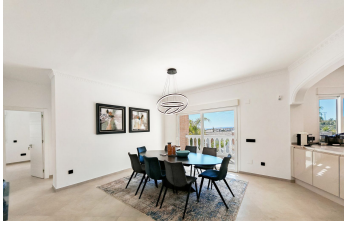

House in Benalmadena

Bedrooms	9	Bathrooms	8	Built	750m2	Plot	6385m2
R5392300		House		Benalmadena		2.950.000€	

Villa for sale in , Benalmadena with 9 bedrooms, 8 bathrooms and with orientation south, with private swimming pool, private garage and private garden. Regarding property dimensions, it has 750 m² built, 6,385 m² plot, 638 m² interior and 150 m² terrace. Has the following facilities amenities near, air conditioning, fully fitted kitchen, utility room, fireplace, basement, guest room, storage room, alarm, security entrance, double glazing, dining room, barbecue, guest toilet, private terrace, kitchen equipped, living room, study room, separate apartment, sea view, security shutters, laundry room, internet - wi-fi, covered terrace, electric blinds, fitted wardrobes, pool view, panoramic view, beach side, close to sea / beach, close to golf, uncovered terrace, games room, glass doors, separate dining room, open plan ?kitchen, ?balcony, ?optional ?furniture, ?wheelchair-accessible, excellent condition, ?recently ?renovated / refurbished, close to ?shops, close ?to port, ?close ?to schools, surveillance cameras, ?guest ?apartment, ?office ?room ?and ?pets ?allowed.

Barbeque	Barbeque	Basement
Covered Terrace	Double Glazing	Fitted Wardrobes

Games Room
Storage Room
Guest Apartment
Utility Room
Private Terrace
WiFi