ALL IN real estates



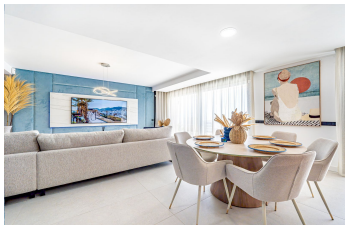




Penthouse Duplex in Altos de los Monteros

Bedrooms	3	Bathrooms	3	Built	180m2	Terrace	160m2

R5051689	Penthouse Duplex	Altos de los Monteros	1.400.000€

Step into the epitome of boutique luxury living with this stunning duplex penthouse in Altos de Los Monteros, Marbella. Nestled in an exclusive residential enclave with only five residences, this exceptional home offers 270° panoramic views of the Mediterranean Sea, Gibraltar, and the iconic La Concha mountain. Spectacular Sea Views from Every Room This elegant property is bathed in natural light, with floor-to-ceiling windows and expansive terraces (115 m²) that seamlessly blend indoor and outdoor living. Enjoy morning sunrises over the sea, tranquil mountain vistas, and breathtaking sunsets from the comfort of your private haven. Sophisticated Interiors & Modern Comfort • 3 Bedrooms | 3 Bathrooms • Built: 180 m² | Total Terrace: 160 m² • Fully fitted designer kitchen with top-of-the-line appliances • Elegant en-suite master bedroom with spa-like finishes • Underfloor heating & state-of-the-art climate control Resort-Style Amenities at Your Doorstep • 3 stunning outdoor pools & 1 heated indoor pool • World-class spa featuring a sauna & steam bath • Exclusive gym & modern co-working space Prime Location – Minutes from Marbella's Best • 8 minutes to Marbella's lively center and fine dining • Close to pristine sandy beaches & famous beach clubs • Easy access to golf courses, hiking trails, and shopping hubs Exclusive Community with Top-Tier Security Located within a gated complex, this penthouse offers private underground parking, electric blinds, fiber-optic internet, and an advanced entry phone system for total peace of mind. A

Rare Investment Opportunity Whether you’re seeking a luxury holiday home, a high-end rental investment, or a serene ?full-time ?residence, ?this ?boutique ?penthouse offers the ?perfect ?balance of privacy, exclusivity, and ?modern Mediterranean ?living. Contact ?us ?today to schedule a ?private ?viewing ?of ?this ?extraordinary ?coastal ?retreat!

Covered Terrace	Covered Terrace	Gym
Lift	Private Terrace	Utility Room