ALL IN real estates



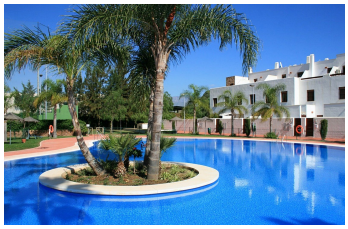


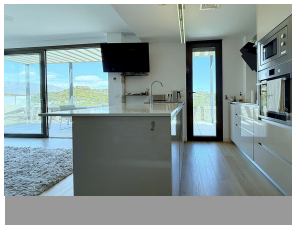

Penthouse Duplex in La Cala de Mijas

Bedrooms	**2**	Bathrooms	**2**	Built	**85m2**	Terrace	**70m2**

R5468074	**Penthouse Duplex**	**La Cala de Mijas**	**649.950€**

This superb corner duplex penthouse is just a short walk La Cala de Mijas and the beach! The beautifully maintained Navigolf gated community has a huge pool and garden area, 2 Padel tennis courts, and this apartment comes with 2 garage spaces and a storage room included. But the standout feature of this property is the outside space: a huge corner terrace offering sun or shade at any time of day, and wonderful panoramic views to the golf course and the mountains beyond. There is an open plan kitchen ?living ?room ?on ?the ?entrance level with ?access ?to the super terrace, and ?then downstairs ?are 2 ?bedrooms ?(including a primary suite ?with ?walk ?in ?wardrobe), ?and ?2 ?bathrooms.

+34 952 939 460 · info@allinrealestates.com

Urbanización Playa Mijas 7, Mijas 29649, Málaga, España