ALL IN
real estates

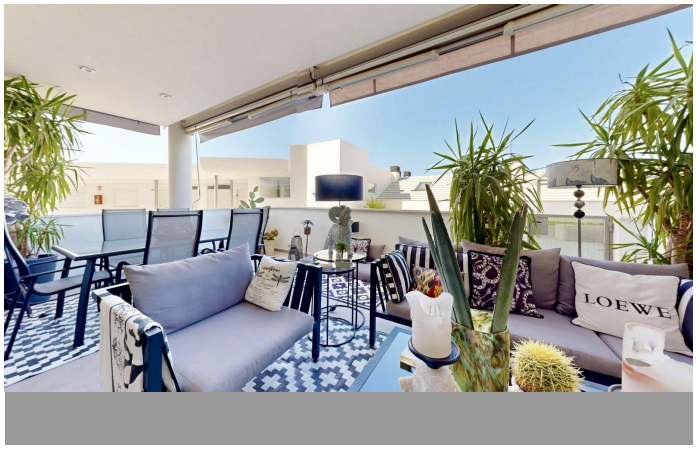

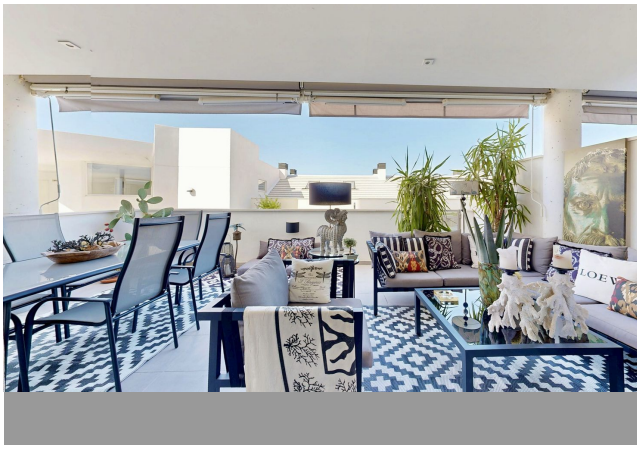
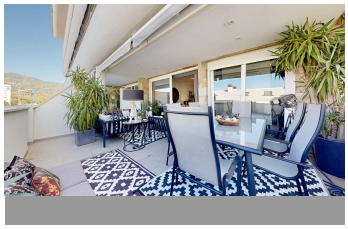
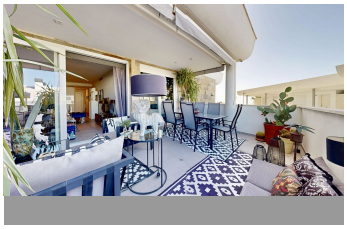

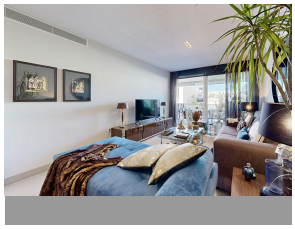

Ground Floor Apartment in Torreblanca

Bedrooms	2	Bathrooms	2	Built	177m2	Terrace	0m2

R5502754	Ground Floor Apartment	Torreblanca	449.000€

We present to you this beautiful two-bedroom apartment located in the Monteparaíso residential complex in Torreblanca del Sol. A meticulously maintained home with modern, elegant, and cozy decor, ready for you to move in without the need for any renovations. The apartment offers a very pleasant and comfortable atmosphere, perfect for those looking for a permanent residence or a place to enjoy the Costa del Sol during vacations. The residential complex boasts stunning sea views and excellent communal areas designed for year-round enjoyment and relaxation. It features a swimming pool, barbecue area, gym, sauna, and a coworking space that can also be used for celebrations and gatherings. The property also includes two parking spaces and a storage room, providing extra convenience and storage—an especially valued feature in homes like this. Its location is another of its standout attributes. It is just minutes from the beach and the train station, offering excellent connectivity and easy access to the coast and all the local services. This is a special home for those seeking comfort, tranquility, and quality of life near the sea in a well-maintained and fully equipped residential ?complex. ?An ?apartment ?that ?perfectly combines style, ?functionality, ?and a privileged location on ?the Costa ?del Sol. ? An ?ideal opportunity to move ?in ?and ?start ?enjoying ?from ?day ?one.

+34 952 939 460 · info@allinrealestates.com

Urbanización Playa Mijas 7, Mijas 29649, Málaga, España