ALL IN real estates

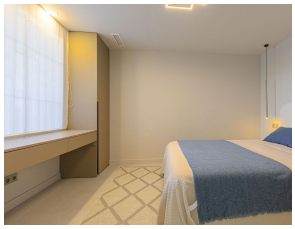

Ground Floor Apartment in Nueva Andalucía

Bedrooms	3	Bathrooms	3	Built	132m2	Terrace	30m2

R5463811	Ground Floor Apartment	Nueva Andalucía	990.000€

A fabulous three bedroom apartment that has undergone a total transformation seeing it now presented as an ultra contemporary home, created with the best quality materials and installations by true craftsmen. The spacious ground floor property invites you to enjoy it's warm interior that offers generous living space throughout that is bathed in natural light. The attention to detail can only be appreciated via personal viewing. Among the features are a state of the art American style kitchen,porcelanosa flooring and exquisite bathrooms. Set in one of the most desirable traditional communities with extensive gardens and large pool and with the added ?advantage ?of ?being ?close ?to Centro Plaza ?and ?Puerto Banus. The property is sold ?to include ?a private ?parking ?space. This is a ?perfect ?holiday ?home ?or ?full ?time ?residence.

Access for people with reduced mobility	Access for people with reduced mobility	Covered Terrace
Double Glazing	Ensuite Bathroom	Fitted Wardrobes

Near Transport Private Terrace WiFi