ALL IN real estates

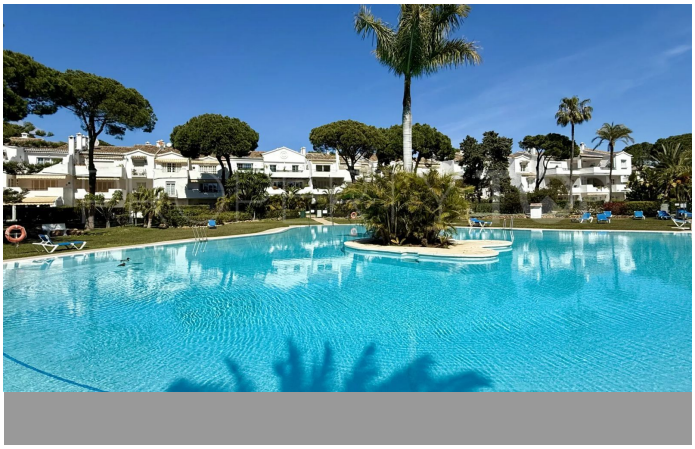
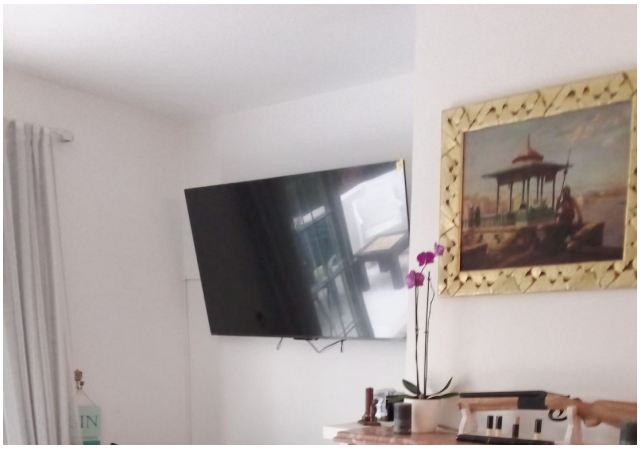
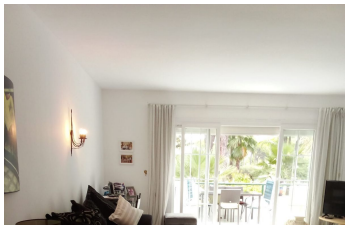
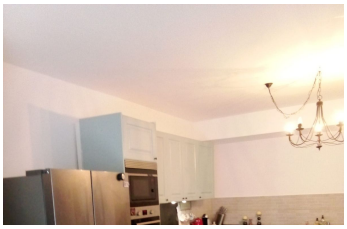
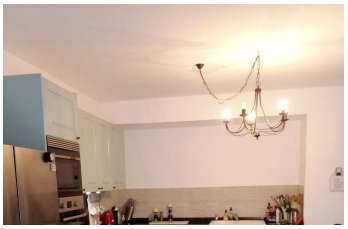
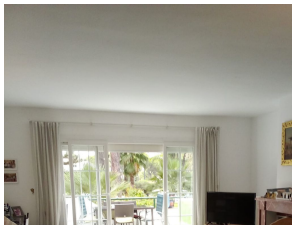

Middle Floor Apartment in El Presidente

Bedrooms	3	Bathrooms	2	Built	90m2	Terrace	40m2

R5498812	Middle Floor Apartment	El Presidente	900.000€

3-Bedroom Apartment with Pool Views – Urbanización El Presidente, Atalaya-Isdabe A charming 3-bedroom property in the popular El Presidente urbanisation. Views over the main swimming pool. Direct parking outside the block. A highly sought-after home. 130 m² built. 3 bedrooms, 2 bathrooms, terrace and balcony. Fitted wardrobes. East–west orientation. First-floor interior, no lift. Air conditioning. Communal pool and gardens. Beachside location on Avenida de la Peseta. Ideal as a permanent home, holiday base or investment on the New Golden Mile, between Estepona and San Pedro. Key ?Features Urbanización ?El ?Presidente 130 ?m² ?built 3 bedrooms | ?2 ?bathrooms Terrace and balcony Views of the ?main pool Parking ?outside the ?block East–west ?orientation 1st floor interior, no ?lift Air ?conditioning Communal ?pool ?and ?gardens Beachside Viewing ?highly ?recommended.

Access for people with reduced mobility	Access for people with reduced mobility	Covered Terrace
Double Glazing	Ensuite Bathroom	Fiber Optic

Fitted Wardrobes
Lift
Marble Flooring
Near Transport
Private Terrace
Storage Room
WiFi