ALL IN real estates

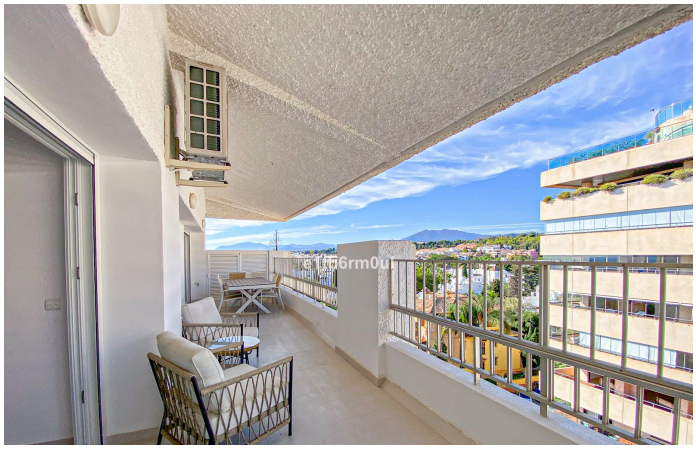

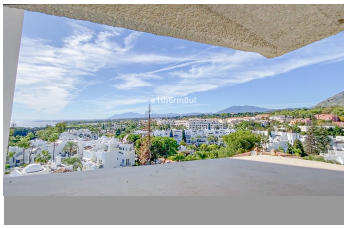

Penthouse in The Golden Mile

Bedrooms	Bathrooms	Built	Terrace
2	**2**	**139m2**	**0m2**

R5026420	**Penthouse**	**The Golden Mile**	**785.000€**

Beachside recently reformed, to a very high standard, apartment that is ready to move into. This fabulous bright, spacious, airy apartment is a perfect home or investment property. The location is ideal, only a three-minute walk to the beach and Marbella's Paseo Maritimo. A short walk into the centre Marbella and 5 minutes from Puerto Banus. With an open-plan layout, the fully fitted kitchen flows effortlessly to the dining area and living room. The two double ensuite bedrooms are distributed on either side of the living room area ensuring privacy and giving both bedrooms access to the spacious terrace. The terrace has a seating area and an outdoor dining area that comfortably seats six people ?and ?enjoys ?panoramic ?views ?over the Golden ?Mile ?and towards the mountains. The ?community has ?beautiful quiet ?gardens ?and two swimming pools. ?There ?is ?communal ?car ?parking ?for ?residents.

Covered Terrace | Covered Terrace | Ensuite Bathroom

+34 952 939 460 · info@allinrealestates.com

Urbanización Playa Mijas 7, Mijas 29649, Málaga, España