ALL IN real estates

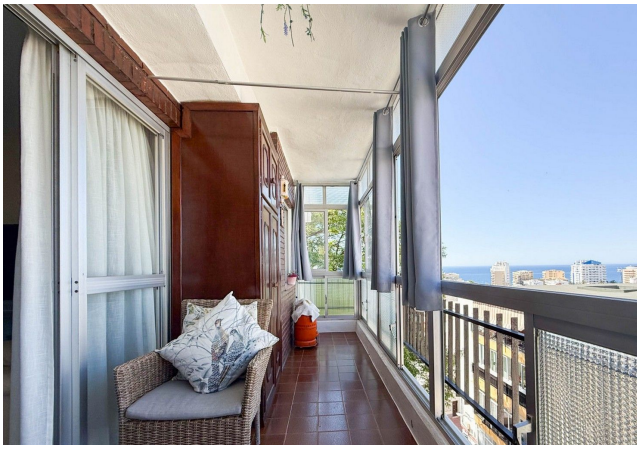

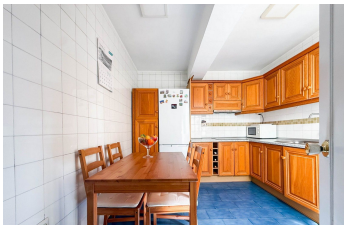

Top Floor Apartment in Marbella

Bedrooms	4	Bathrooms	2	Built	110m2	Terrace	10m2

R5471794	Top Floor Apartment	Marbella	477.000€

This beautiful apartment in central Marbella offers stunning sea and mountain views, 4 bedrooms, and 2 bathrooms, complemented by a spacious living room and balcony. Located next to Marbella's football stadium and right at the Casco Antiguo (Old Town), with easy access to supermarkets, restaurants and cafés, schools, parks, public transport, and shopping areas, the apartment also benefits from easy elevator access within the building. The upcoming stadium redevelopment nearby is expected to significantly increase property values, making this apartment an excellent choice as a permanent residence or long-term investment. The well-sized bedrooms make for comfortable living, while the central location offers easy access to local amenities and recreational ?areas. Prospective ?buyers ?are ?encouraged ?to schedule a ?viewing ?or request a virtual tour ?and floor ?plans. Contact us ?today ?to arrange a viewing ?and ?explore ?this ?promising ?opportunity ?in ?Marbella.

Access for people with reduced mobility	Access for people with reduced mobility	Covered Terrace
Ensuite Bathroom	Fitted Wardrobes	Lift

Near Church
Satellite TV
Near Transport
WiFi
Private Terrace