ALL IN
real estates



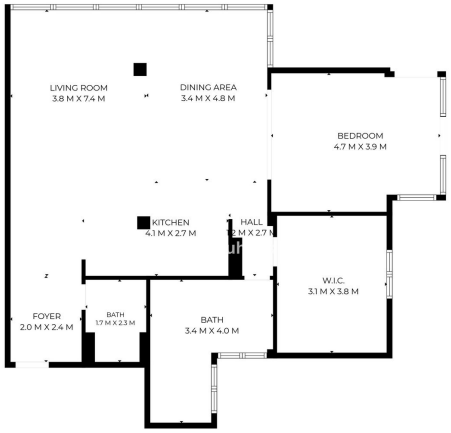



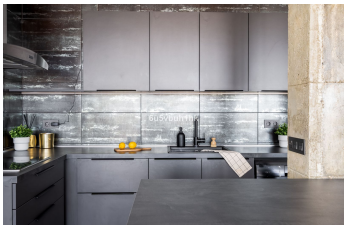

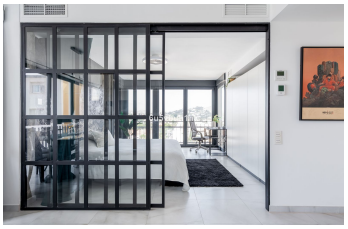



Middle Floor Apartment in Las Lagunas

Bedrooms	**2**	Bathrooms	**2**	Built	**124m2**	Terrace	**0m2**

R5466514	**Middle Floor Apartment**	**Las Lagunas**	**395.000€**

9th floor corner unit with unobstructed panoramic views 2 spacious bedrooms 2 full bathrooms with modern showers German Schmidt kitchen with brand-new appliances (washer & dishwasher included) Air conditioning and ducted heating Thermal and acoustic Cortizo windows Electric blinds, porcelain floors, and a reinforced security door Community Amenities: 2 swimming pools 2 tennis courts 2 elevators ???? Optional Parking right across at Parking La Candelaria for just €50/month (with residency ?registration). ???? ?Prime ?Location: Surrounded ?by ?all services and ?just ?1 minute from the highway ?by car ?— perfect ?for ?everyday life. ???? Don’t miss ?out! ?Contact ?us ?for ?a ?viewing ?today.

Fitted Wardrobes	Fitted Wardrobes	Lift
Near Church	Near Transport	

+34 952 939 460 · info@allinrealestates.com

Urbanización Playa Mijas 7, Mijas 29649, Málaga, España