ALL IN real estates



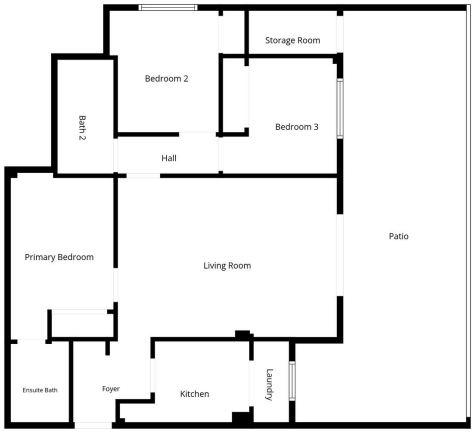

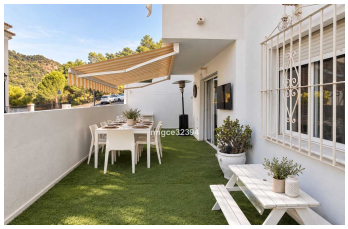

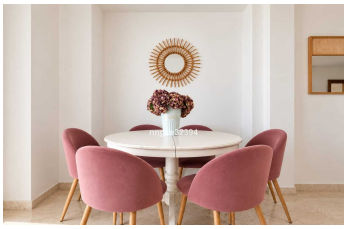

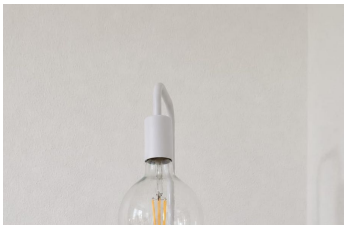



Ground Floor Apartment in Benahavís

Bedrooms	3	Bathrooms	2	Built	133m2	Terrace	34m2

R5480797	Ground Floor Apartment	Benahavís	335.000€

Tourist Rentals Allowed | Charming Furnished Corner Home | 15 Min to the Beach BENAHAVÍS PUEBLO | LARGE COVERED PATIO | FULLY FURNISHED | GARAGE | STORAGE | LIFT | POOL Just 15 minutes from the beach, this charming ground-floor corner home offers the best of both worlds - the beauty and character of Benahavís Pueblo with an exceptionally easy, walkable lifestyle. The home enjoys a generous covered patio with attractive views towards trees, greenery and the surrounding natural landscape - perfect for breakfast, outdoor dining and relaxed Costa del Sol evenings. Step outside and schools, shops, cafés, restaurants, Michelin-recognized dining, children’s playgrounds, Parque Canino and extensive sports facilities are all just steps from your front door. Golf practice is right nearby too, making this an especially appealing location for families and anyone who wants everyday life without constantly relying on the car. Benahavís itself is one of the Costa del Sol’s most distinctive and popular villages, set between beautiful hills and dramatic canyon scenery, with wonderful walking routes, nature and outdoor activities woven into village life. Inside, the home has a warm Mediterranean-Scandi feel and is sold fully furnished, turnkey and ready to enjoy immediately. With underground parking, storage, lift access and communal pool, it combines the charm of an Andalusian village with the practical comforts ?of ?modern ?living. Walk ?everywhere, ?enjoy nature and ?village ?life at your door, and

?be on ?the beach ?in ?around 15 minutes - ?a ?wonderfully ?easy ?Costa ?del ?Sol ?lifestyle.

Access for people with reduced mobility	Access for people with reduced mobility	Covered Terrace
Double Glazing	Ensuite Bathroom	Fiber Optic
Fitted Wardrobes	Lift	Marble Flooring
Near Church	Near Transport	Private Terrace
Restaurant On Site	Storage Room	Utility Room
WiFi		