ALL IN real estates

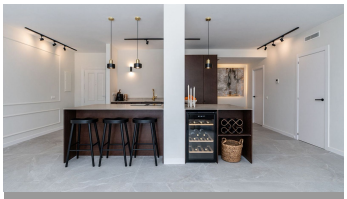

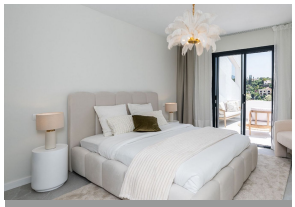

Middle Floor Apartment in La Quinta

Bedrooms	**3**	Bathrooms	**4**	Built	**150m2**	Terrace	**45m2**

R5291689	**Middle Floor Apartment**	**La Quinta**	**850.000€**

Luxury 3-Bedroom Apartment in La Quinta – Benahavís: Panoramic Sea, Golf & Mountain Views with 2-Year Full Warranty Indulge in the ultimate Marbella lifestyle with this modern apartment in the exclusive El Mirador de La Quinta community, nestled in the serene hills of La Quinta, Benahavís – a prestigious golf enclave renowned for its proximity to the La Quinta Golf & Country Club and just minutes from top-tier courses like Real Club de Golf Las Brisas, pristine beaches, and the vibrant glamour of Puerto Banús. This elevated, secure urbanisation offers a tranquil retreat with lush gardens, communal pools, and 24-hour security, providing the perfect balance of privacy and accessibility to Marbella's upscale amenities, international schools, and fine dining. This south-facing property captures breathtaking panoramic views of the sea, golf fairways, and majestic mountains from its expansive terrace and balcony, ideal for al fresco relaxation or entertaining. The home features three spacious bedrooms with built-in wardrobes, three contemporary bathrooms, all en-suite, and a bright open-plan living area designed for seamless flow and comfort. Fully renovated to the highest standards, it comes turnkey ready with the added peace of mind of a comprehensive 2-year warranty on every part of the property, ensuring no hidden surprises ?as ?you ?settle ?into ?your dream home. Priced ?at ?€899,000 – a unique opportunity ?to own ?a slice ?of ?luxury in one of ?the ?Costa ?del ?Sol's ?most ?coveted ?locations!

Covered Terrace	Covered Terrace	Double Glazing
Ensuite Bathroom	Fiber Optic	Fitted Wardrobes
Jacuzzi	Marble Flooring	Near Transport
Private Terrace	Storage Room	Utility Room
WiFi		