ALL IN
real estates

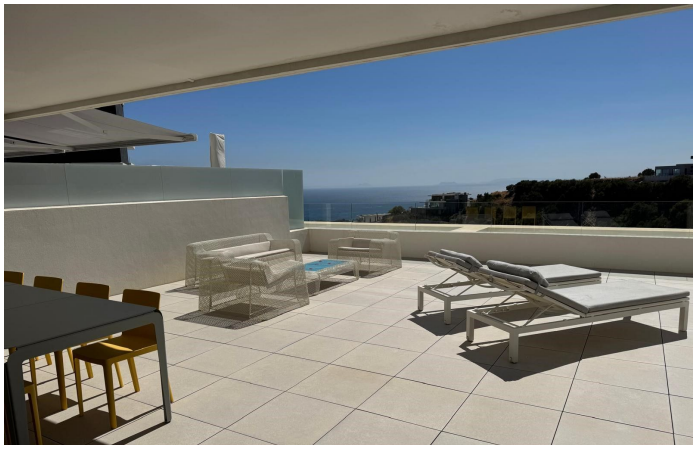
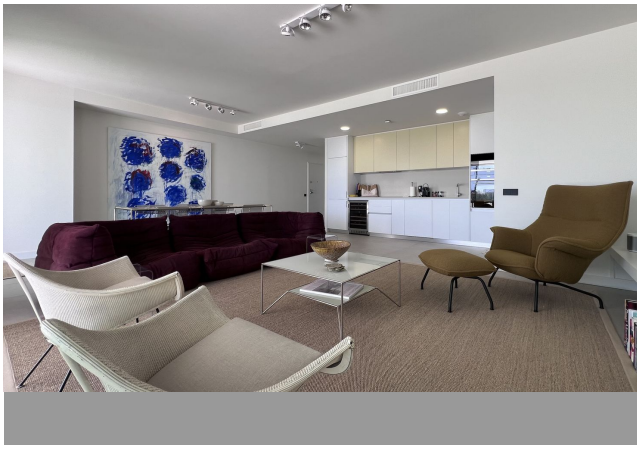


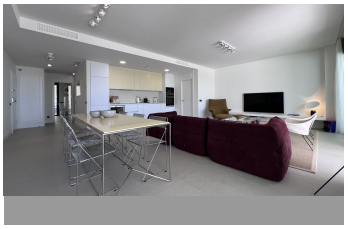
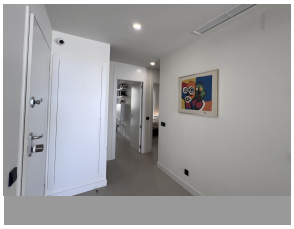

Middle Floor Apartment in Altos de los Monteros

Bedrooms	3	Bathrooms	2	Built	114m2	Terrace	100m2

R5461462	Middle Floor Apartment	Altos de los Monteros	735.000€

Elegant 3-Bedroom Apartment with Sea & Mountain Views in MedBlue, Los Monteros
Located in the prestigious and highly sought-after area of Los Monteros, Marbella, this beautiful middle-floor apartment offers a wonderful combination of comfort, space and breathtaking surroundings. The property features three well-proportioned bedrooms and two bathrooms, providing an ideal home for families, a stylish holiday residence or an excellent investment opportunity. The bright and spacious living and dining area opens onto a generous private terrace, where you can enjoy beautiful panoramic views towards the Mediterranean Sea and the surrounding mountains. The terrace provides the perfect setting for enjoying al fresco dining, relaxing in the sunshine or simply taking in the spectacular scenery. The apartment is situated within the desirable MedBlue urbanisation, known for its attractive contemporary architecture, landscaped communal gardens and excellent facilities. The property also benefits from a peaceful setting while being conveniently located close to Marbella, the beach, golf courses, restaurants and all essential amenities. With its excellent location, generous living spaces and stunning sea and mountain views, this property represents a fantastic ?opportunity ?to ?own ?a ?home in one ?of ?Marbella's most desirable residential areas. A ?perfect choice ?as a ?permanent ?residence, holiday home or ?investment ?property ?on ?the ?Costa ?del ?Sol.

Access for people with reduced mobility	Access for people with reduced mobility	Covered Terrace
Double Glazing	Ensuite Bathroom	Fitted Wardrobes
Lift	Private Terrace	Storage Room
WiFi		