ALL IN real estates

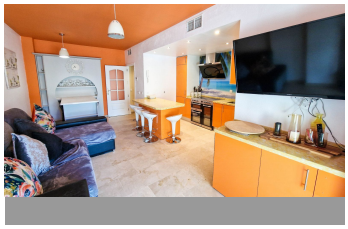

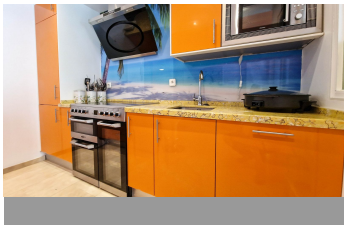

Ground Floor Apartment in La Duquesa

Bedrooms	2	Bathrooms	2	Built	83m2	Terrace	15m2

R4681405	**Ground Floor Apartment**	**La Duquesa**	**295.000€**

Exquisite Renovation: This one-of-a-kind apartment has undergone a meticulous refurbishment, blending modern aesthetics with unparalleled comfort. . Spacious Terrace: Step out onto your expansive terrace, adorned with sleek glass curtains that offer the perfect balance of indoor and outdoor living. Whether you're hosting gatherings or simply enjoying a quiet moment, this versatile space is your personal sanctuary. Prime Location: Situated just a stone's throw away from the pristine beach, vibrant marina, and an array of restaurants, entertainment options are at your doorstep. Embrace the coastal lifestyle with ease. Underground Parking: Bid farewell to parking woes with your private underground parking space. Convenience and security are guaranteed, allowing you to embark on adventures without a hitch. Luxurious Amenities: Indulge in a lifestyle of luxury with access to top-tier amenities, including fitness facilities, several pools, padel courts and more. Every detail is tailored to elevate your living experience. Seaside Paradise Awaits: Whether you're seeking relaxation or adventure, this ?exceptional ?apartment ?offers ?the ?best of both ?worlds. ? Don't miss the opportunity to ?call this ?exclusive residence ?your ?own! All it takes ?is ?a ?viewing ?and ?a ?sensible ?offer.

Covered Terrace
Ensuite Bathroom
Near Transport
Utility Room
Covered Terrace
Fitted Wardrobes
Paddle Tennis
WiFi
Double Glazing
Lift
Private Terrace