ALL IN real estates



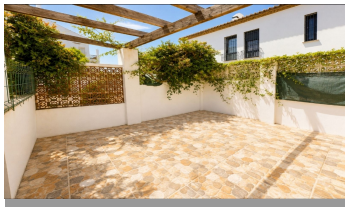

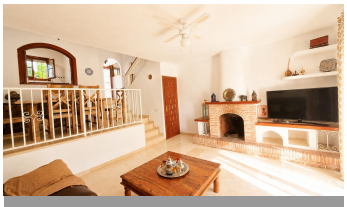


Semi-Detached House in Mijas Golf

Bedrooms	3	Bathrooms	3	Built	131m2	Plot	0m2

R5456038	Semi-Detached House	Mijas Golf	425.000€

Beautiful 3-Bedroom Semi-Detached House with Large Private Terrace in Mijas Golf Discover this spacious three-storey semi-detached townhouse, ideally located within a sought-after urbanisation overlooking Mijas Golf Course. The property offers three generous bedrooms, each with its own private en-suite bathroom, providing excellent comfort and privacy for family living, guests or holiday use. Ground Floor: The ground floor features a bright and welcoming living space comprising a fully equipped kitchen, dining area and comfortable living room. The living areas have direct access to a large private 24 m² terrace, creating the perfect setting for outdoor dining, entertaining or relaxing in the sunshine. A convenient guest toilet is also located on this floor. Bedrooms: Arranged over the upper floors are three spacious bedrooms, all with their own en-suite bathrooms, offering an excellent level of privacy and comfort. The layout is ideal for families, visiting guests or use as a holiday home. Urbanisation & Location: The property is situated within a beautifully maintained urbanisation overlooking Mijas Golf Course, with attractive landscaped gardens and a superb communal swimming pool. The location is particularly convenient, being directly opposite the prestigious Zambra Resort and Tamisa Hotel, making it an excellent base for enjoying the golf, restaurants, hotels and leisure facilities of the area. The peaceful residential setting offers a wonderful combination of greenery and golf course surroundings, while remaining within easy reach of local amenities,

beaches, Mijas Pueblo and Fuengirola. The property also benefits from a Short-Term Rental Licence, making it an excellent opportunity for buyers looking for a property that can be enjoyed as a private home while also offering excellent holiday rental and investment potential. Key Features: * 3 bedrooms * 3 private en-suite bathrooms * Guest toilet * Fully equipped kitchen * Dining area and spacious living room * Direct access to a 24 m² private terrace * Three-storey semi-detached house * Urbanisation overlooking Mijas Golf Course * Beautifully maintained communal gardens * Large communal swimming pool * Opposite Zambra Resort and Tamisa Hotel * Peaceful and desirable location * Short-Term Rental Licence * Excellent holiday rental and investment potential * Close to golf, restaurants, hotels, amenities and beaches * Easy access to Mijas Pueblo and Fuengirola A fantastic opportunity to ?acquire ?a ?spacious ?and ?versatile home in ?a ?highly desirable golf setting, with ?a generous ?private terrace, ?excellent ?communal facilities and the ?added ?benefit ?of ?a ?Short-Term ?Rental ?Licence.

Covered Terrace	Covered Terrace	Ensuite Bathroom
Fitted Wardrobes	Near Transport	Private Terrace
WiFi		