ALL IN real estates



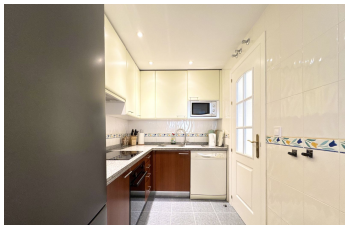




Middle Floor Apartment in Torrequebrada

Bedrooms	2	Bathrooms	2	Built	90m2	Terrace	30m2

R5445241	Middle Floor Apartment	Torrequebrada	695.000€

Middle Floor Apartment, Torrequebrada, Costa del Sol. 2 Bedrooms, 2 Bathrooms, Built 90 m², Terrace 30 m². Setting : Beachfront, Beachside, Close To Golf, Close To Shops, Close To Town, Close To Schools, Urbanisation, Front Line Beach Complex. Orientation : South. Condition : Good. Pool : Communal. Climate Control : Air Conditioning, Hot A/C, Cold A/C. Views : Sea, Port, Garden, Pool. Features : Covered Terrace, Lift, Fitted Wardrobes, Near Transport, Private Terrace, WiFi, Utility Room, Ensuite Bathroom, Marble Flooring, Double Glazing, ?Fiber ?Optic. Furniture ?: ?Optional. Kitchen ?: Fully Fitted. Garden ?: ?Communal. Security : Gated Complex, Entry ?Phone. Parking : ?Underground, Covered, ?Private. Utilities ?: Electricity, Drinkable Water, ?Telephone. Category ?: ?Beachfront, ?Golf, ?Holiday ?Homes, ?Resale.

Covered Terrace	Covered Terrace	Double Glazing
Ensuite Bathroom	Fiber Optic	Fitted Wardrobes
Lift	Marble Flooring	Near Transport

Private Terrace	Utility Room	WiFi