ALL IN
real estates




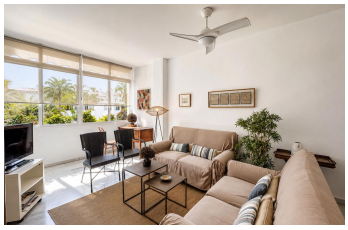



Middle Floor Apartment in The Golden Mile

Bedrooms	2	Bathrooms	1	Built	80m2	Terrace	4m2

R5439889	Middle Floor Apartment	The Golden Mile	535.000€

Nice and cozy apartment located in the heart of the Golden Mile between Puerto Banus and Marbella, 300 meters from the sea and facing west. From the terrace of the house we have beautiful views of the common areas of the urbanization. The house stands out for its large living room, good condition, marble floors and bathrooms. The complex has good security and is located in one of the most exclusive areas of the Costa del Sol. Gym, sauna, paddle, wifi and beautiful gardens. The complex has annexed a shopping area with services, shops, pharmacy ?and ?restaurants, ?bakery ?and ?boutiques. There is ?as ?bus stops at the main ?entrance of ?the complex. ?3km ?away from the center ?of ?Marbella ?and ?4km ?from ?Puerto ?Banus.

Gym
Gym
Sauna
WiFi

+34 952 939 460 · info@allinrealestates.com

Urbanización Playa Mijas 7, Mijas 29649, Málaga, España