ALL IN
real estates

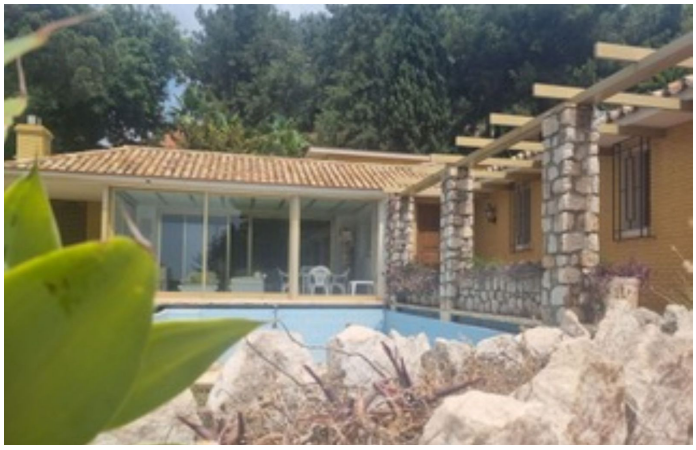

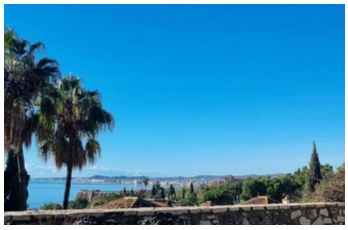

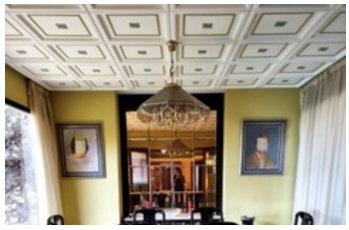


House in Benalmadena

Bedrooms	**4**	Bathrooms	**4**	Built	**393m2**	Plot	**800m2**

R5426944	**House**	**Benalmadena**	**1.295.000€**

This well-established property, with its distinctive architectural design, offers an unrivalled combination of space, comfort and breathtaking views. Positioned to capture panoramic views of the sea and the mountains, the property features spacious living areas, 4 bedrooms and 4 bathrooms – 3 of which are en suite – perfect for both entertaining guests and family life. Originally designed in 1968 by Robert Keeler Mosher, a renowned disciple of the celebrated architect Frank Lloyd Wright, the design allows for a bright and airy Mediterranean lifestyle, with unique high ceilings featuring concave mouldings that conceal the lighting in the main living areas. The property also offers the option of a cosier atmosphere with a real wood-burning fireplace and bespoke decorative plaster ceilings in other living areas. The interior flooring comprises Italian marble and parquet in the living areas, as well as terrazzo and carpet in the bedrooms. All bedrooms feature spacious built-in or bespoke wardrobes; two of them have private balconies and three have en-suite bathrooms (with a combination of bath, shower and toilet). The outdoor area includes low-maintenance gardens with a charming two-storey tower, ?a recreation ?room ?and ?a ?spacious swimming pool, ?ideal ?for relaxing or hosting gatherings.A lock-up ?garage and ?a carport ?provide ?ample parking space. Enhanced ?security ?measures ?ensure ?privacy ?and peace ?of ?mind

+34 952 939 460 · info@allinrealestates.com

Urbanización Playa Mijas 7, Mijas 29649, Málaga, España