ALL IN real estates

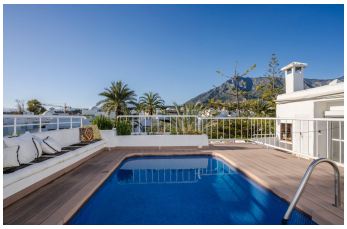
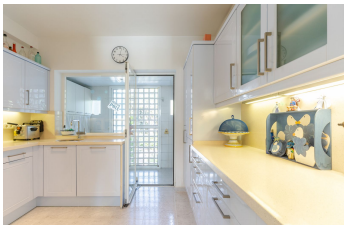

Penthouse Duplex in The Golden Mile

Bedrooms	4	Bathrooms	4	Built	312m2	Terrace	125m2

R5351149	**Penthouse Duplex**	**The Golden Mile**	**3.500.000€**

Large frontline beach penthouse with beautiful open views over the sea; Located in the prestigious Alhambra del Mar urbanization has an exceptional location in the Golden Mile and close to all the necessary services, you will find everything one step so you don't need a car for anything; currently it has 3 bedrooms and 3 bathrooms plus toilet, and private pool on the terrace of the upper floor; Located on a second floor with lift and making corner, for its private location within the urbanization, it is like being in a private villa but with the comforts that gives you to be in an urbanization in the sea; At the entrance of the apartment we find a hall that opens to a large living room with fireplace and with dining area, these rooms open to a super sunny terraces discovered with exceptional views to the sea and to the gardens of the urbanization, to another On the upper floor has a wonderful suite with spacious bathroom and dressing room; surrounded by all sides with fabulous terraces: swimming pool, barbecue and above all, lots of privacy and charm. It has an uncovered parking inside the gated and guarded urbanization; it includes another underground parking space in the adjacent building. This penthouse is perfect for enjoying the sun by the sea of Marbella all year round. Are you coming to have a look?

Barbeque
Ensuite Bathroom
Marble Flooring
Solarium

Barbeque
Fitted Wardrobes
Near Transport
Utility Room

Covered Terrace
Lift
Private Terrace