ALL IN real estates

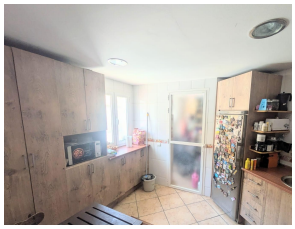

Townhouse in Torremolinos

Bedrooms	3	Bathrooms	2	Built	119m2	Plot	0m2

R5383540	**Townhouse**	**Torremolinos**	**410.000€**

Unbeatable location: Just a 2-minute walk to the train station and several supermarkets. Close to schools and all essential services. Features: - Part of a gated community with a pool and lounge areas. - Ground floor: separate kitchen, laundry room, toilet, living-dining room with fireplace, and patio with access to the communal pool. - Upper floor: 3 bedrooms (2 with built-in wardrobes), bathroom, and terrace. - Built in 2004 with partial renovations, including double-glazed windows and new flooring. - Underground parking space and 2 storage rooms included in the price. A great opportunity to acquire an impeccably designed home in a prime location!

Barbeque	Barbeque	Covered Terrace
Gym	Private Terrace	Storage Room
Wood Flooring		

+34 952 939 460 · info@allinrealestates.com

Urbanización Playa Mijas 7, Mijas 29649, Málaga, España