ALL IN real estates






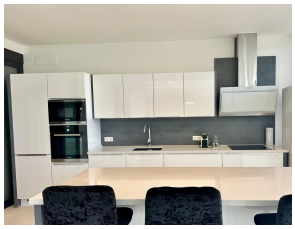

Townhouse in The Golden Mile

Bedrooms	**5**	Bathrooms	**5**	Built	**758m2**	Plot	**0m2**

R4782769	**Townhouse**	**The Golden Mile**	**2.995.000€**

Situated in the exclusive Meisho Hills on Marbella's Golden Mile, this luxury townhouse offers an unparalleled living experience. Boasting 5 spacious bedrooms, each with its own en-suite bathroom, and an additional guest toilet, this property is designed to accommodate the needs of a discerning family. The townhouse features a private terrace of 25m², a private pool, garden, ensuring complete privacy and comfort. The townhouse is fully furnished and includes a fully fitted kitchen equipped with modern appliances, making it ready for immediate occupancy. Additional amenities include a utility room, a fireplace, marble and parquet floors, a Jacuzzi, and satellite TV. The basement offers extra space, and the property also includes a solarium, a barbeque area, and 3 private garage spaces and storage areas. The air conditioning and underfloor heating systems ensure a comfortable living environment throughout the year. Security is a paramount feature of this property, with a security entrance, 24-hour security service, security shutters, surveillance cameras, and an alarm system. The townhouse is located in Meisho Hills, a luxury and modern style gated community, boasting communal swimming pools, Zen-style gardens, and additional amenities that enhance the luxurious lifestyle, set within the famous Sierra Blanca. The property also features double glazing, electric blinds, fitted wardrobes, and an automatic irrigation system for the garden. The location of this townhouse is another significant advantage. It is close to natural parks, beaches, golf courses, shops, schools, and the port, making it ideal for those seeking

convenience and luxury. The property offers stunning sea, mountain, garden, and pool views, and is situated near transport links, making it easy to access all that Marbella ?has ?to ?offer. ?With ?only 58 properties ?in ?the complex, this is a ?unique opportunity ?to acquire ?a ?dream home in one ?of ?the ?most ?prestigious ?areas ?of ?Marbella.

- Barbeque
- Barbeque
- Basement
- Covered Terrace
- Double Glazing
- Ensuite Bathroom
- Fitted Wardrobes
- Jacuzzi
- Lift
- Marble Flooring
- Near Transport
- Private Terrace
- Satellite TV
- Solarium
- Storage Room
- Wood Flooring