ALL IN real estates



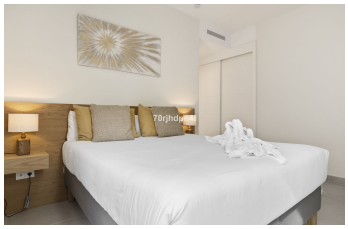




# Middle Floor Apartment in Estepona

| Bedrooms | **3** | Bathrooms | **2** | Built | **118m2** | Terrace | **34m2** |
|---|---|---|---|---|---|---|---|

| **R5388166** | **Middle Floor Apartment** | **Estepona** | **599.000€** |
|---|---|---|---|

Luxury and Relaxation on the Costa del Sol Discover this stunning middle-floor apartment, perfectly positioned within the prestigious Mirador de Estepona Golf. This property offers the ultimate Mediterranean lifestyle, where comfort and luxury go hand in hand. Wake up every morning to breathtaking views of both the shimmering Mediterranean Sea and the complex's inviting swimming pool. It is the perfect retreat for those seeking sun, tranquility, and the wonderful outdoor living that Southern Spain is famous for. Spacious Living with an Eye for Detail Inside, this apartment surprises with a generous built area of 118.5 m², cleverly designed to guarantee maximum comfort. The home features three bright bedrooms and two modern bathrooms, making it ideal for families or hosting guests. The absolute highlight is the expansive 34.30 m² terrace—a fantastic extension of your living room where you can dine al fresco or lounge endlessly under the Spanish sun. Exclusive Amenities and Carefree Living The apartment is situated within an immaculately maintained gated community (with manageable service charges of €320) exclusive ?to ?residents. ?Stay ?active ?in the beautifully ?equipped ?on-site gym or take a ?refreshing dip ?in the ?pool. Furthermore, ?the property is highly ?practical, ?including: Private ?underground ?parking A ?spacious ?storage ?room

| | | |
|---|---|---|
| Covered Terrace | Covered Terrace | Double Glazing |
| Ensuite Bathroom | Fitted Wardrobes | Gym |
| Lift | Private Terrace | Storage Room |