ALL IN real estates

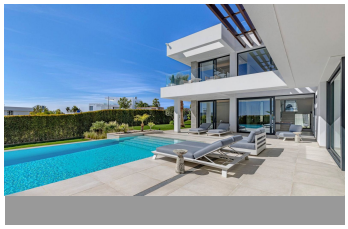
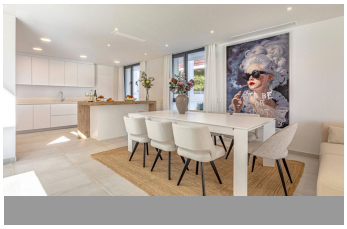
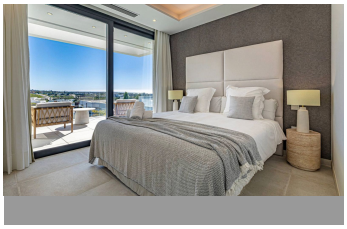
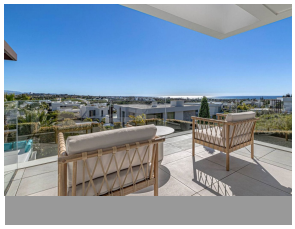

House in El Paraiso

Bedrooms	5	Bathrooms	4	Built	504m2	Plot	1053m2
R5370424		**House**		**El Paraiso**		**2.595.000€**	

This dream home is a 5 bedroom, 4.5 bathroom luxury villa in El Paraiso set across 4 levels. It offers a private heated pool, private gardens and private parking. The home is close to golf and the beach, and within walking distance to local amenities. This is a rare opportunity to own a high end villa in a prime location. The villa features open plan living, dining and kitchen areas with floor to ceiling windows that create a strong indoor outdoor feel. There is a roof terrace with a rooftop jacuzzi, plus a fire pit for evening use. The home also includes a movie theatre and a games room, making it ideal for both relaxing and entertaining. This property is designed for comfort and easy living with walk in showers and large outdoor spaces. It suits buyers who want privacy but also want to be close to everything. This residence is ready to enjoy and built to attract serious interest from buyers looking for quality and location.

Barbeque	Barbeque	Basement
Covered Terrace	Domotics	Fitted Wardrobes
Games Room	Jacuzzi	Marble Flooring
Near Transport	Private Terrace	Solarium

Storage Room

Utility Room