ALL IN
real estates

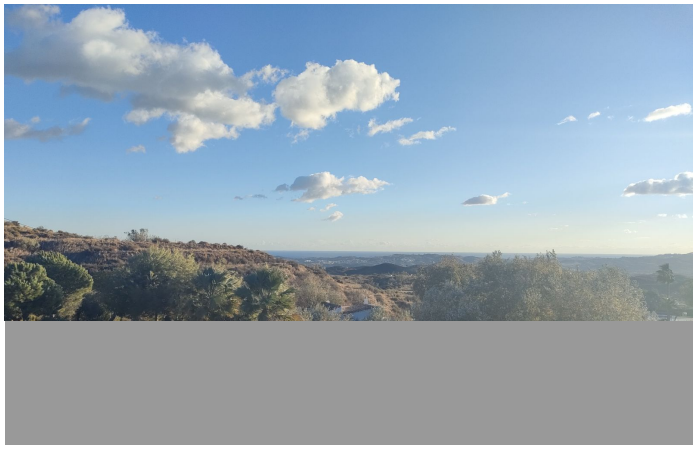


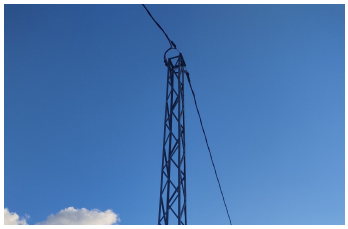

Plot in Mijas

Bedrooms	Bathrooms	Built	Plot
0	**0**	**0m2**	**4174m2**

R3978703	**Plot**	**Mijas**	**123.000€**

Rustic land located in the Valtocado district, in the municipality of Mijas. With an area of 4174 m2 ideal for, according to the new regulations, building a single-family home and living in nature with views of the sea, the land has both a utility pole and water and all services very close since we have Mijas town at 6 km, Fuengirola 10 km and the ?beach ?12 ?km. ?Do ?not hesitate to ?contact ?us for more information and ?to make ?a visit, ?because ?you have always wanted ?to ?live ?in ?a ?place ?like ?this!

+34 952 939 460 · info@allinrealestates.com

Urbanización Playa Mijas 7, Mijas 29649, Málaga, España