ALL IN real estates

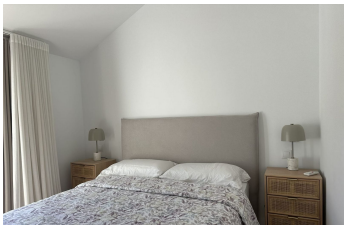

Townhouse in Benahavís

Bedrooms	**3**	Bathrooms	**4**	Built	**175m2**	Plot	**0m2**

R5302963	**Townhouse**	**Benahavís**	**645.000€**

Townhouse, Benahavís, Costa del Sol. 3 Bedrooms, 4 Bathrooms, Built 150 m², Terrace 50 m². Setting : Country, Village, Mountain Pueblo, Close To Golf, Close To Town, Close To Forest, Urbanisation. Orientation : North, North East. Condition : Excellent. Pool : Communal. Climate Control : Air Conditioning, Hot A/C, Cold A/C. Views : Mountain, Panoramic, Forest, Street. Features : Fitted Wardrobes, Private Terrace, Solarium, WiFi, Barbeque. Furniture : Fully Furnished. Kitchen : Fully Fitted. Garden : Communal, Private, Easy Maintenance. Security : Gated Complex. Parking : Underground, Garage, Covered, Private. Utilities : Electricity. Category : Golf.

Barbeque	Barbeque	Fitted Wardrobes
Private Terrace	Solarium	WiFi

+34 952 939 460 · info@allinrealestates.com

Urbanización Playa Mijas 7, Mijas 29649, Málaga, España