ALL IN
real estates





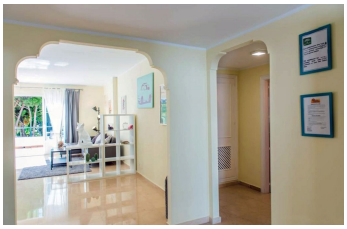
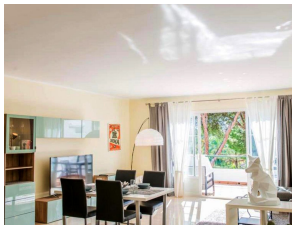

Penthouse in El Presidente

Bedrooms	**2**	Bathrooms	**1**	Built	**110m2**	Terrace	**18m2**

R5226151	**Penthouse**	**El Presidente**	**650.000€**

Discover this charming top-floor, 2-bedroom apartment perfectly situated in the sought-after community of El Presidente, Estepona. Bathed in natural light, the property boasts expansive open views over the large central pool and beautifully manicured tropical gardens, offering a serene and picturesque setting from morning to evening. Inside, the apartment features a bright and spacious living area with direct access to a generous terrace—ideal for al-fresco dining or simply relaxing while taking in the tranquil surroundings. Both bedrooms offer ample space and comfort, while the kitchen is well-appointed and functional. Set within one of the area's most established and prestigious developments, residents enjoy access to multiple swimming pools, lush communal ?areas, ?24-hour ?security, ?and ?proximity to the ?beach, ?shops, and local amenities. Whether ?as a ?holiday retreat ?or ?full-time residence, this top-floor ?home ?captures ?the ?essence ?of ?Mediterranean ?living.

Double Glazing
Fitted Wardrobes
Private Terrace

Double Glazing
Marble Flooring
Tennis Court

Fiber Optic
Near Transport