ALL IN
real estates



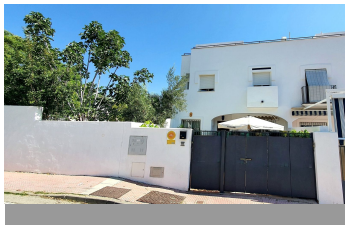
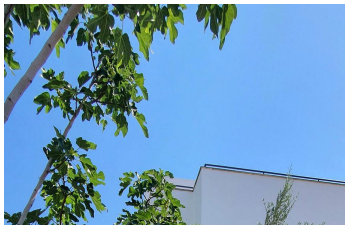
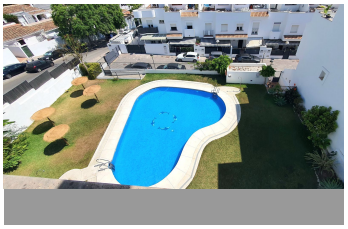


Townhouse in Fuengirola

Bedrooms	**4**	Bathrooms	**3**	Built	**177m2**	Plot	**41m2**

R5134789 **Townhouse** **Fuengirola** **530.000€**

This exceptional large corner townhouse offers space, comfort, and versatility for the entire family. On the lower level, you'll find a generous 52 m² entertainment room, ideal for conversion into a guest apartment, gym, games room, or private home cinema. At the entrance, a welcoming terrace leads you up just two steps to the main door, opening into a spacious and inviting living room complete with an atmospheric fireplace. The dining area conveniently connects to the kitchen, offering the potential to create a modern open-plan kitchen and lounge. A guest bathroom is also located on this floor. The first floor features three well proportioned bedrooms, including a primary bedroom with its own en-suite bathroom. On the next level, you'll find a versatile space perfect for a private office or creative studio. From here, step out onto your large L shaped roof terrace, where its south facing orientation ensures sunshine and views throughout the day. Additional benefits include a private carport for secure parking, as well as access to a spacious communal swimming pool the perfect spot to refresh and unwind. Located in the sought after Torreblanca area, all essential amenities are within easy reach. The train station is just a five minute walk, and the beach is only minutes away. This property offers exceptional potential ?to ?become ?the ?perfect ?family home, all ?within ?walking distance to shops, services, ?and the ?sea. Contact us ?today ?to arrange a viewing ?and ?experience ?this ?remarkable ?property ?for ?yourself.

Basement	Basement	Ensuite Bathroom
Fitted Wardrobes	Near Transport	Private Terrace
Solarium		