ALL IN
real estates






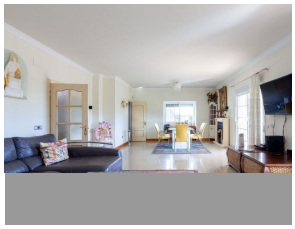

House in Mijas Golf

Bedrooms	**5**	Bathrooms	**5**	Built	**601m2**	Plot	**1290m2**

R4429144	**House**	**Mijas Golf**	**952.000€**

Surely the best value property in Mijas Golf with 640 square metres of construction in a large south facing plot of 1290 square meters. Distributed on 2 levels plus 2 levels of basement two separate automatic vehicle gates give access to the property which has garage space for 9 cars, and in addition, secure off street parking, for additional vehicles. The ground floor comprises of a large living and dining room leading onto a huge covered terrace enjoying sun from sunrise until late evening, with splendid sea and valley views, a spacious very well equipped separate kitchen with large countertops and and large central island. Also on this floor there is a separate guest toilet and an office/bedroom with the possibility of adding an ensuite bathroom to it. On the first floor there are 4 bedrooms all with ensuite bathrooms and all leading onto a large south facing terrace. On the underground floor there is a massive garage for up to 9 cars and storage. Part of this area easily could be converted into a guest appartment, workshop etc. It has natural light through various windows. Below ?this ?lower ?ground ?floor, ?there is a ?basement ?area of store room with ?natural ventilation. ? Large but ?easy ?maintained garden area with ?heated ?pool, ?separate ?toilet ?and ?BBQ ?area.

Basement
Fiber Optic
Utility Room

Basement
Games Room

Covered Terrace
Private Terrace