ALL IN real estates







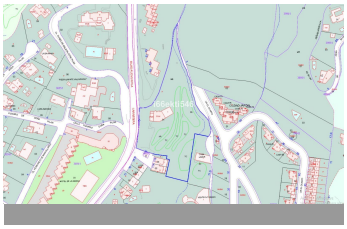
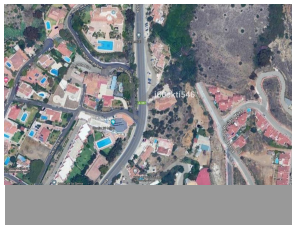

Residential Plot in Mijas

Bedrooms	**0**	Bathrooms	**0**	Built	**0m2**	Plot	**6990m2**

R4771348	**Residential Plot**	**Mijas**	**1.700.000€**

Possibility of obtaining the building license now! Great investment opportunity! Urban plot of 6,990 m² in Mijas with stunning sea views. Currently featuring ?a ?rundown ?villa, ?this ?property offers the ?potential ?to be redeveloped into 22 townhouses, ?making it ?a prime ?investment ?opportunity. For more information or ?to ?view, ?feel ?free ?to ?contact ?us.

+34 952 939 460 · info@allinrealestates.com

Urbanización Playa Mijas 7, Mijas 29649, Málaga, España