ALL IN real estates





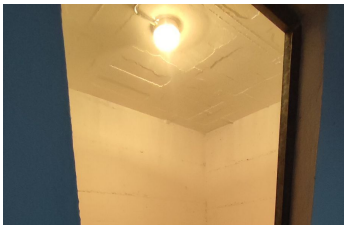


# Storage Room in La Cala

| Bedrooms | **0** | Bathrooms | **0** | Built | **10m2** | Terrace | **0m2** |
|---|---|---|---|---|---|---|---|

| **R4598989** | **Storage Room** | **La Cala** | **24.000€** |
|---|---|---|---|

PROPERTY IN FULL DOMAIN Storage room in La Cala de Mijas, in the Jardín Botánico phase 3 urbanization. Storage room of 7.5-m2 surface. With vehicle access to the storage room door to be able to park and load and unload comfortably. Storage room in excellent condition with video surveillance. It can be accessed 24 hours a day. Free of humidity. Perfect as ?a ?home ?escape ?or ?for companies and ?self-employed ?people looking for a clean, ?safe and ?comfortable place ?to ?store their belongings. Exact ?dimensions: ?245cm ?by ?305cm ?and ?280cm ?hight.

+34 952 939 460 · info@allinrealestates.com

Urbanización Playa Mijas 7, Mijas 29649, Málaga, España